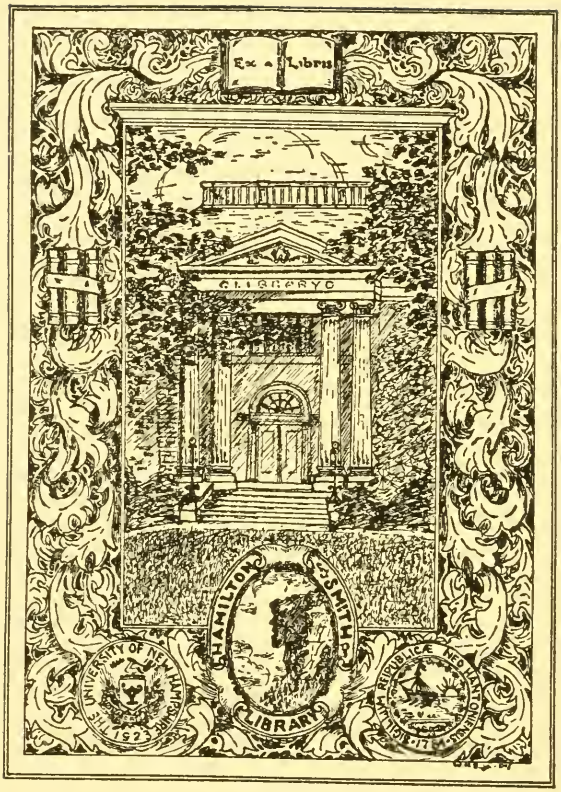

GIFT OF

Author

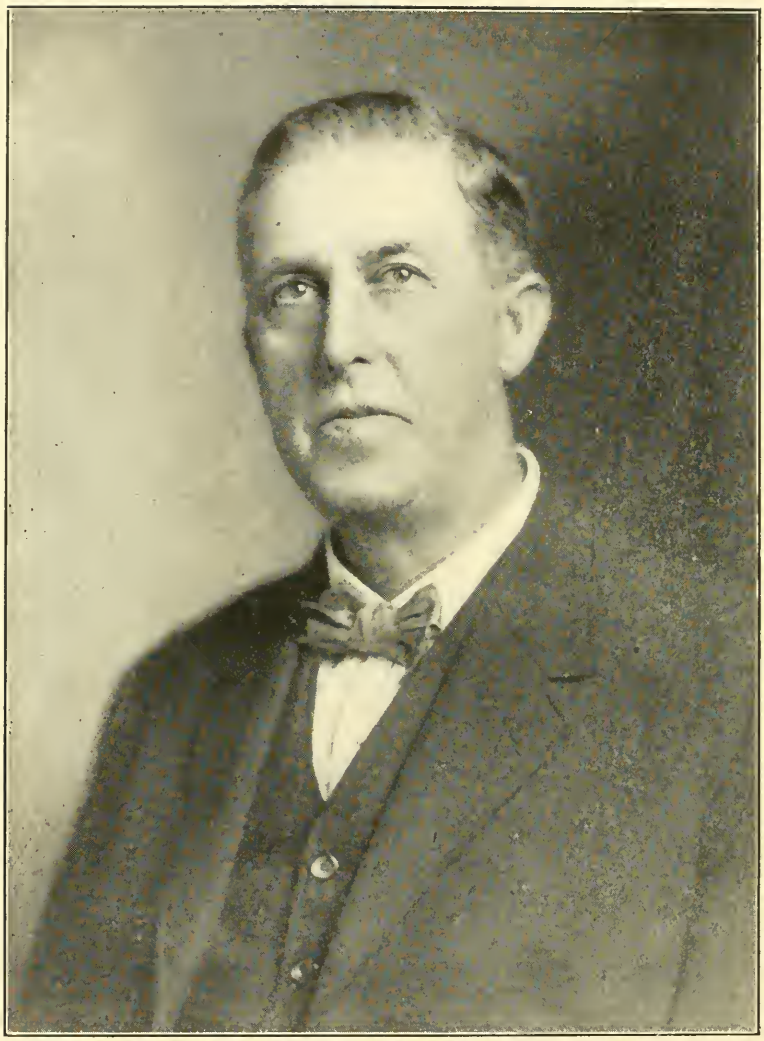

MAYOR WILLIAM K. KIMBALL

Twenty-Ninth Annual Report

OF THE

City of Rochester

NEW HAMPSHIRE

For the Year Ending December Thirty-First
Nineteen Hundred and Twenty

THE RECORD PRESS
Printers
ROCHESTER, N.H.

Inaugural Address

BY

MAYOR WILLIAM K. KIMBALL

Gentlemen of the City Council:

We have assembled here this morning, and have taken upon ourselves a solemn oath to perform to the best of our ability the duties pertaining to these honorable places. We are not here for pleasure or profit to ourselves, but to conduct the affairs of our City on sound business principles. To that end we must devote our time, and thoughts, however inconvenient it may be to us. We must appreciate the confidence placed in us by the Citizens of Rochester, and to them we are directly answerable. In short, gentlemen, I shall advocate business methods in all our transactions and trust that you will help me to perform the same.

Sep - '36 P

FINANCE

The question of finances should be carefully considered. It is a subject of deep concern, and as there is more money asked for this year than ever before, we should exact full value for every dollar expended. The following is a financial statement prepared for me by our City Clerk.

FINANCIAL STATEMENT, JANUARY 1, 1921

DEBIT

Municipal Bonds,	$168,000 00
City Hall Bonds,	29,000 00
Checks out unpaid,	1,217 86
Amount due Water Works on account,	410 43
	$198,628 29

CREDIT

B. & M. stock,	$ 800 00	
Due on sundry accounts,	734 23	
Due on collector's list, 1920,	14,336 66	
Cash in hands of Treasurer,	677 67	
		$16,548 56

Net indebtedness, exclusive of water bonds,	$182,079 73
Water bonds outstanding,	150,000 00
As a sinking fund there is invested to the credit of water bonds outstanding, U. S. Victory and sundry bonds,	81,500 00
Municipal bonds held by the Water Works,	42,000 00

POLICE DEPARTMENT

In this department, I think we have a very efficient Corps of Officers, and as much of the reputation and good name of our city depends upon this department, it should have the loyal support of all our citizens. The Curfew law has been suggested to me, and which I leave with your committee.

FIRE DEPARTMENT

The efficiency of this department is so well known that it is unnecessary for me to speak of it at any length. In talking with our Fire Chief he informs me that the wire in our fire-alarm system is in a very bad condition, and that most of it should be rewired, as it is very necessary for this alarm to be in working condition at all times, as hardly any of us realize what might be the result, if it should fail to work when some of our large manufacturing plants have a fire start. I would recommend that we do as much as possible for this department as so much depends upon it.

SHADE TREES, PARKS AND COMMONS

Rochester has a number of very pretty small Parks, which I would recommend being kept in good shape, they also have a large Park and Play-ground which was so generously donated by Mr. Hanson, and which, I think, the City should take a great deal of pride in. It is being enjoyed by a great many of our citizens and their families for picnics, swimming and numerous other sports. Last year the Red Cross appropriated $600, and with it purchased swings, slides, teeters, volley and basketball cages, also hired an instructor to teach the boys and girls to swim. The City out of its appropriation last year built two bath houses, a float for swimming and did a large amount of clearing up the grounds, and I would suggest the building of a few tables and benches for picnic parties, as some of our churches and schools held picnics there last year, and this we should encourage.

ROADS, BRIDGES AND DRAINS

This is a much talked of and a much criticised department, and I hardly know what to recommend, but one thing I do believe in, and that is keeping our trunk lines in good condition, as it gives the tourists passing through, a good impression of our city. We have a great many miles of road to keep up, and I would recommend the use of drags on all our gravelled roads, as I believe more can be accomplished for the same amount of money expended than any other way. I would also be in favor of the purchase of any machinery in the use of road construction that the Road Commissioners and Highway Committee think would be for the best interest of the City.

WATER

I believe we have as good a water supply as most any city, and that is one thing we should all be very grateful for. It is on a good paying basis under the efficient management of our Superintendent, Mr. Ellis.

PUBLIC SCHOOLS

Our schools are the one important thing that should be kept up to the highest standard although it is expensive, yet it is a duty we owe to the rising generation in order that they may become better citizens, and prepare themselves for the duties they will be called upon to perform as they go out into the world to make our future citizens. I am told by our Superintendent, Mr. Smith, that our night school is proving a great success, and worthy of all the expense incurred by the same.

PUBLIC LIBRARY

If there is one thing above another in Rochester that we should be especially proud of it is our Public Library. I do not think the greater portion of our citizens understand or appreciate the good work our Library is doing. It is of great value and assistance to our scholars and would be to every citizen if they would avail themselves of the opportunity. Upon its shelves can be found all books of reference, books of fiction for light reading, and information upon all subjects one might desire. This is one of the things we want to see progress, and as the cost of books and materials have advanced quite a little, I feel that we should appropriate a larger sum to meet the necessary expenses.

CONCLUSION

As we go back to our different occupations, let us not forget the duties we owe our City, and when some one comes to us with a complaint about something, which looks big to them, as soon as you get a chance tell them about some of the good things we have and get the other out of their system, or in other words, let us boom our City every chance we get and let the people know that we have good schools, churches, library, stores and everything else you can think of and stop, as much as possible, this talk about our City being dead, for it is not, it is one of the best and cleanest in New England.

City Government

As Organized January 5, 1921

MAYOR
WILLIAM K. KIMBALL

COUNCILMEN

Ward One	Chas. S. Clark, John A. Allen, Wm. F. Hartford.
Ward Two	John F. Conrad, Harvey D. Smith, Frank D. Callaghan.
Ward Three	Nelson R. Hart, Harry H. Meader, Fred'ri'k A. Hamilton.
Ward Four	J. E. A. Bilodeau, Mattheur Bilodeau, Albert Grondin.
Ward Five	George H. Torr, John H. Shepard, Albert E. Evans.
Ward Six	Irving B. Berry, Harold M. Carr. Fred F. Seavey,

City Clerk—Frank E. Hussey.

City Treasurer—John L. Copp.

City Solicitor—Elmer J. Smart.

Collector of Taxes—Gilbert F. Shaw.

Street Commissioner—A. Roscoe Tuttle.

Superintendent of Water Works and Sewers—J. Frank Ellis.

Marshal—William S. Davis.

Assistant Marshal—Frank H. Boston.

Night Watch—Willis J. Pennell.

Police at Gonic—Frederick A. Hamilton.

Police at East Rochester—Leon Blaisdell.

Chief Engineer of Fire Department—John F. Nute.

First Assistant Engineer—Wilbur E. Horne.

Second Assistant Engineer—Peter McShane.

Third Assistant Engineer—Charles S. Clark.

Fourth Assistant Engineer—Louis M. Richardson.

Sanitary Officer—John I. Rankin.

Overseer of the Poor—Forrest L. Keay.

City Physician—Dudley L. Stokes.

Board of Health—John I. Rankin, Dudley L. Stokes, Forrest L. Keay.

Assessors—John S. Kimball, A. Gaspard Gelinas, Albert L. Richards.

Plumbers' Examining Board—Dudley L. Stokes, John I. Rankin, Albert P. Covey.

Trustees of Public Library—Mayor William K. Kimball, Harry H. Meader, John Young, H. L. Worcester, Willis McDuffee, Sidney B. Hayes, Fred P. Meader.

Trustees of Trust Funds—Cecil C. Shaw, John S. Kimball, Bert R. Cooper.

Committee on Sinking Fund—William K. Kimball, John L. Copp, Harry H. Meader.

Manager of Opera House—William A. Hanscam.

Special Police—George D. Dame, Nelson Hatch, Joseph Cooley, Stephen Howard, H. L. Osborne, Edward Josselyn, William O. Allen, Walter J. Seavey, Joseph Woodes, I. Belmont Allen, William A. Martin, H. H. Clough, Louis Cartier, Frank S. Edgerly, John I. Rankin, George M. Rankin, A. F. Potvin, John Lowe, William N. Bell, Horace F. Haynes, Clarence L. Andrews, W. A. Hanscam, Everett Chadbourne, Miles H. Dustin, Fred Doyle, Frances Eastman.

Janitor—William A. Hanscam.

Assistant Janitor—Frank D. Stevens.

Surveyors of Wood and Lumber—Nahum Woodman, Sidney B. Hayes, Louis Cartier, Robert Fownes, Charles Tebbetts, Ora W. Goodale, Levi Harmon, Arthur Davis, David Shields, Harry H. Meader, George Bunker, Nathaniel Davis, Arthur W. Barber, Robert H. Kaler, Alphonse F. Potvin, W. Eugene Springfield.

Fence Viewers—James Corson, Marvin T. Blaisdell.

Weighers of Hay, Straw and Coal—G. E. Greenfield, William J. Blair, Sarah Greenfield, Roland E. Joy, Alfred Rodier, Frank Hoyt, Chester Whitney, A. F. Bradley, Isaac C. Evans, James Foley, Vivian C. Cotton, Albert E. Holmes, E. M. Hawkes, Thomas Gilbert, Frank Glidden, Heman G. Goodwin, Hubert C. Goodwin, Albert E. Kleeb, Winslow W. Otis, Charles D. Peck, James M. Rand, Walter J. Seavey, Chester H. Smith, Frank L. Wing, Joseph Woodes, George H. Torr, Charles C. Torr.

STANDING COMMITTEES

Finance—Mayor, Meader, Seavey.

Shade Trees, Parks and Commons—Mayor, Shepard, Seavey.

Public Instruction—Mayor, Berry, Allen.

Claims and Accounts—Mayor, Evans, M. Bilodeau.

Public Buildings—Hartford, Hamilton, Berry.

Fire Department—Hamilton, Shepard, Clark.

Roads, Bridges and Drains—Meader, Carr, Allen.

Water Works and Sewers—Meader, Torr, Carr.

Street Lights—Hamilton, J. E. A. Bilodeau, Evans.

Printing—Grondin, M. Bilodeau, Hartford.

Election and Returns—Conrad, Callaghan, Smith.

Legal Affairs—Mayor, J. E. A. Bilodeau, Hartford.

Bills in their Second Reading and Enrolled Ordinances—Clark, Torr, Hart.

Police—Mayor, Clark, M. Bilodeau.

Purchasing Committee—Mayor, Meader, Seavey.

RECOMMENDATIONS FOR ANNUAL APPROPRIATIONS, 1921

Sampson Post,	$ 200 00
East Rochester Public Library,	200 00
County Tax,	20,000 00
Public Library,	6,000 00
Fuel for City Hall,	1,500 00
Gypsy Moth,	400 00
Insurance on City Hall,	900 00
Street Lights,	9,000 00
Sidewalks,	1,500 00
Health Department,	100 00
Shade Trees, Parks and Commons,	600 00
City Hall Bonds,	5,000 00
Interest on same,	1,160 00
Schools,	81,000 00
Police,	6,000 00
Salaries,	11,000 00
Fire Department,	12,000 00
Highways,	30,000 00
State highway, maintenance and construction,	12,000 00
Deep Sewers,	1,000 00
Surface Sewers,	3,500 00
Street Sprinkling,	1,000 00
Municipal Bonds,	14,000 00
State Tax,	31,000 00
City Poor and Soldiers' Aid,	3,500 00
	$252,560 00

Important Resolutions and Orders

PASSED BY THE CITY COUNCIL

FOR PRINTING CITY REPORT

Resolved by the City Council of the City of Rochester:

That the City Clerk be instructed to prepare for the printer, all matter that is to go into the City Report and that the Committee on Printing be instructed to advertise for bids for printing the same and that said printing be awarded to the lowest responsible bidder.

Passed January 5, 1921.

TO RAISE MONEY IN ANTICIPATION OF TAXES

Resolved by the City Council of the City of Rochester:

That the Committee on Finance be instructed to hire in Anticipation of Taxes a sum not exceeding fifteen thousand dollars, providing it is necessary to do so. Said notes to be taken up at the earliest possible date that the balance in the treasury will permit.

Passed January 5, 1921.

FOR ANNUAL APPROPRIATION

Resolved by the City Council of the City of Rochester:

That for the support of the various departments for the year 1921, there be raised by taxation, the sum of two hundred fifty-two thousand five hundred and sixty dollars ($252,560.00) and the Assessors are directed to assess that amount, with such overlay as may be thought necessary.

Passed January 18, 1921.

TO RAISE MONEY IN THE SPRINKLING PRECINCT

Resolved by the City Council of the City of Rochester:

That the sum of twenty-five hundred dollars ($2,500.00) be raised by taxation within the sprinkling precinct in accordance with the act of the Legislature creating said precinct, and the Assessors are directed to assess that amount.

Passed January 18, 1921.

TO ALLOW FISHING IN THE RESERVOIR

Resolved by the City Council of the City of Rochester:

That the Committee on Water Works and Sewers be instructed to open up the Reservoir for fishing during a period of two weeks ending Jan. 21, 1920. That the same be carried on under the direction of the Superintendent. This act shall take effect upon its passage.

Passed January 7, 1920.

AMENDMENTS TO ORDINANCES RELATING TO SALARIES

Be it Ordained by the City Council of the City of Rochester as follows:

That Chapter 24 of the City Ordinances be amended by striking out all of Section 1, and all of the amendments thereto, and inserting in place thereof the following:

Section 1. The salaries of the several officers mentioned in this section for each municipal year shall be fixed at the rates herein set forth. Said salaries shall be in full for all services required of said officers by the public statutes, city charter or any ordinance, and shall be payable as follows:

The Mayor, six hundred dollars, payable weekly from the salary department.

The City Clerk, sixteen hundred and fifty dollars and an assistant in the Clerk's office to be engaged by the clerk on the following schedule: said assistant to be paid six hundred dollars the first year, seven hundred dollars the second year, and eight hundred dollars the third year. Eight hundred dollars to be the maximum salary for this position. When a new assistant is engaged, the same schedule shall be followed. The City Clerk and Assistant Clerk to be paid weekly from the salary department.

The water department shall pay the salary department fifty dollars monthly for clerk hire.

The City Treasurer, four hundred and fifty dollars, payable quarterly from the salary department.

The City Solicitor, seven hundred dollars, payable quarterly from the salary department.

The Collector of Taxes, one-half of one per cent. on the first half of the tax list that is collected and paid to the city treasurer, and one and one-half per cent. on the balance of the tax list after deducting the abatements when it shall be collected and paid in, from the salary department.

The Superintendent of Water Works and Sewers, sixteen hundred dollars, payable weekly, fourteen

hundred dollars from the water department and two hundred dollars from the sewerage department.

The Street Commissioner, fifteen hundred dollars for his services and two hundred dollars in addition for conveyance used in the discharge of his duties, payable weekly from the highway department.

The City Marshal, sixteen hundred dollars, payable weekly from the police department.

The Assistant Marshal, fifteen hundred dollars, payable weekly from the police department.

The Night Watch, fourteen hundred dollars, payable weekly from the police department.

The Police at Gonic, one hundred dollars, payable semi-annually from the police department.

The police at East Rochester, one hundred dollars, payable semi-annually from the police department.

The Chief Engineer of the Fire Department, twelve hundred dollars; the first auto driver, three dollars per day; the second auto driver, three dollars per day, payable weekly from the fire department.

The first assistant engineer of the fire department, one hundred and fifty dollars, payable semi-annually from the fire department.

The second assistant engineer of the fire department, one hundred and fifty dollars, payable semi-annually from the fire department.

The third assistant engineer of the fire department, seventy-five dollars, payable semi-annually from the fire department.

The fourth assistant engineer of the fire department, seventy-five dollars payable semi-annually from the fire department.

Members of Companies 1, 2, 5, and 6, seventy-five dollars each, payable semi-annually from the fire department.

Members of Companies 3 and 4 thirty dollars each, payable semi-annually from the fire department.

The Sanitary Officer and conveyance, seven hundred dollars per year, payable weekly from the salary department.

The Overseer of the Poor, four hundred dollars, payable quarterly from the salary department.

The City Physician, four hundred dollars, payable quarterly from the salary department.

The Assessors of Taxes, each four hundred fifty dollars per year, payable quarterly from the salary department.

The Janitor, twelve hundred dollars per year, payable weekly from the salary department.

The Assistant Janitor, nine hundred dollars, payable weekly from the salary department.

Each member of the board of supervisors of check list, three dollars per day of actual service, except the chairman who shall receive three dollars and fifty cents per day, payable annually from the salary department.

Each ward moderator, four dollars for each election day, payable annually from the salary department.

Each ward selectman three dollars per day of actual service, including election day, payable annually from the salary department.

Each ballot inspector, three dollars per day for each election day, to be paid annually from the salary department.

Each ward clerk, three dollars for each election day, and an additional sum of one dollar for each election return and fifty cents for each juror, payable annually from the salary department.

All ordinances and amendments to ordinances inconsistent herewith are hereby repealed and this section shall take effect upon its passage.

Passed January 7, 1920.

AMENDMENT TO ORDINANCE PLACING THE FIRE ALARM SYSTEM IN THE CARE OF THE COMMITTEE ON FIRE DEPARTMENT

Be it Ordained by the City Council of the City of Rochester:

That Chapter 29 of the Ordinances as amended January 23, 1917, be further amended, by striking out the words "and fire alarm" so that said section as amended shall read as follows:

The Mayor shall have the sole power of appointment of a janitor and assistant janitor for said city and the sole power to discharge them at any time. The duties of said janitor and assistant janitor shall be to oversee and take care of and make all repairs upon the police wires and system belonging to said city. They shall take care of the city building, keeping the same in proper condition, and care for the heating apparatus and lights and attend to the lighting and heating of said building, and shall take care of the police station and attend to all matters connected therewith,

wind the town clock, keep the lawn on Central Square and the lawn about the city building in proper condition; to take care of the stage and work on the stage for all shows, manage the switch board, scenery and everything pertaining to the stage at all times; to keep in proper condition the private telephone system in the city building, and said janitor and assistant janitor shall be at all times subject to the orders of the Mayor. They shall devote their whole time to the service of the City.

Also that Section 1 of Chapter 8 of the City Ordinances, as amended May 2, 1916, be further amended by inserting after the word "shall" in the first line thereof the words "oversee and take care of and make all repairs upon the fire alarm wires and system belonging to said city," so that said section as amended shall read as follows:

Section 1. The Committee on Fire Department shall oversee and take care of and make all repairs upon the fire alarm wires and system belonging to said city, exercise a general supervision over the fire department and all property, material and appurtenances belonging to the same; subject to the approval of the city council, said committee shall have the supervision of the expenditure of the appropriation made for said department, its improvement and maintenance. The fire department shall consist of a chief engineer and of four assistant engineers, one of whom shall reside in East Rochester, one at Gonic and the other two at Rochester Village, and hose men and ladder men to be divided into companies as follows: Cocheco Hose Co. No. 1, ten men at Rochester Village; Torrent Hose Co. No. 2, ten men at Rochester Village; A. D. White-

house Hose Co. No. 3, fifteen men at Gonic; Larkin Harrington Hose Co. No. 4, fifteen men at East Rochester; J. H. Ela Hose Co. No. 5, ten men at Rochester Village; Charles W. Bickford Chemical Hook and Ladder Truck No. 6, ten men at Rochester Village. Said engineers shall constitute a board of engineers, and shall perform the duties and exercise the powers of fire wards.

Passed January 27, 1920.

AMENDMENT TO ORDINANCE, RELATING TO THE PAY OF FIREMEN

Be it Ordained by the City Council of the City of Rochester, as follows:

That paragraphs 20 and 21 of Section 1, Chapter 24 of the City Ordinances, as passed January 7, 1920, relative to salaries of the members of the companies of the fire department be amended as follows:

That paragraph 20 be amended by striking out from the second line thereof the word "seventy-five" and inserting in place thereof the words "one hundred," so that said paragraph, as amended, shall read as follows:

Members of Companies 1, 2, 5, and 6, one hundred dollars each, payable semi-annualy from the fire department.

That paragraph 21 be amended by striking out from the second line thereof the word "thirty" and inserting in its place the word "forty" so that said paragraph as amended shall read as follows:

Members of Companies 3 and 4, forty dollars each, payable semi-annually from the fire department.

All ordinances and amendments of ordinances incon-

sistent herewith are hereby repealed, and this amendment shall take effect upon its passage.

Passed January 27, 1920.

TO EXEMPT FROM TAXATION THE BERNARD KNITTING MILLS

Be it Resolved by the Honorable Mayor and City Council of the City of Rochester:

That the Bernard Knitting Mills be exempt from taxation for a period of ten years from and after the starting of their manufacturing plant in said Rochester upon their manufacturing establishment proposed to be erected and put in operation in this city and the capital to be used in operating the same, but the assessors shall annually appraise such property and the valuation determined to be added to the valuation of all other property in the city to determine the total valuation for the purposes of State and County tax.

Passed February 3, 1920.

TO ACCEPT PROVISIONS OF CHAPTER 117 OF THE 1917 SESSION LAWS

Resolved by the Honorable Mayor and City Council of the City of Rochester:

That the provisions of Chapter 117 of the 1917 Session Laws of the State of New Hampshire, relating to improvements on town highways, be and hereby are accepted.

Passed March 2, 1920.

COMMUNICATION AND RESOLUTION ON DEATH OF POLICE OFFICER DUQUETTE

Mr. Mayor:

It becomes my distressing duty at this time to announce to the Council the death of one of its faithful and most beloved officers, Night Watch Joseph Duquette, which occurred in the city of Boston at the Massachusetts General Hospital, on the morning of April the 1st.

It is my purpose at this time to utter words of eulogy consistent with his life and character.

As a member of our Police Force, we admire him for his striking personality, he was able and active, strong in his intellectual, moral and spiritual endowment; rising ever to the full measure of every trust reposed in him by his fellows; leaving behind him a record worthy of emulation. May the example given of "duties well done" be a beacon light to guide those who shall come after him.

Perhaps his most distinguishing characteristic was his intense loyalty and absolute love of justice and fair dealing. He was incapable of wronging any man, friend or foe. He will be remembered for:

> That best portion of a good man's life
> His little nameless, unnumbered acts
> Of kindness and of love.
> His life was gentle; and the elements
> So mixed in him that nature might stand up
> And say to all, "This was a man."

At this time I move the adoption of the following resolution:

Resolved: That the City Council has heard with profound sorrow of the death of Joseph Duquette, late an officer, member of the police force of our city.

Resolved: That as a particular mark of respect to the memory of the deceased and in recognition of his faithful service, the business of this Council be now suspended for three minutes.

Resolved: That the clerk send a copy of these resolutions to the family of the deceased.

Introduced by J. E. A. Bilodeau.

Passed April 6, 1920.

RELATING TO THE LAYING OUT OF NEW STREETS

Be it Resolved by the City Council of the City of Rochester:

That all land owners laying the same into streets and houselots, be required by the City Clerk to file in his office a civil engineer's plan of the same, with a layout of said streets, and to file a petition to have said streets legally laid out and also a petition that the water and sewer pipes be extended along the same.

Passed April 6, 1920.

TO RAISE TWENTY-FIVE THOUSAND DOLLARS IN ANTICIPATION OF TAXES

Resolved by the City Council of the City of Rochester:

That the Committee on Finance be authorized to hire on note or notes of the City a sum not exceeding twenty-five thousand dollars, in anticipation of taxes, providing it is necessary to do so. Said notes to be

taken up at the earliest possible date that the balance in the treasury will permit.

Passed April 6, 1920.

PERMISSION TO PLAY GAMES AND CARRY ON SPORTS ON THE COMMON

Be it Resolved by the Honorable Mayor and City Council of the City of Rochester:

That permission be given the public to play games and carry on sports upon the Common, to lay out a baseball diamond, to erect seats and other equipment necessary for the carrying on of said sports under direction of the Committee on Parks and Commons.

Passed May 4, 1920.

AMENDMENT TO ORDINANCE RELATING TO THE SALARY OF THE CHIEF ENGINEER OF THE FIRE DEPARTMENT

Be it Ordained by the City Council of the City of Rochseter as follows:

That we amend Paragraph 15, of Section 1 of Chapter 24 of the Revised Ordinances of the City of Rochester, relating to the salary of the Chief Engineer of the Fire Department, and all amendments thereto, by striking out the words twelve hundred in the first line thereof and inserting in place thereof the words fourteen hundred, so that said section of paragraph as amended shall read as follows:

"The Chief Engineer of the Fire Department, fourteen hundred dollars, payable weekly from the fire department."

All ordinances and parts of ordinances inconsistent with this ordinance are hereby repealed, and this ordinance shall take effect upon its passage.

Passed May 4, 1920.

RESOLUTION RELATING TO RESTRAINING DOGS

Be it Resolved by the Mayor and City Council of the City of Rochester:

That all fighting dogs, all dogs that attack, chase or assault vehicles and travellers on the streets and highways, and all female dogs, all dogs that will hunt or pursue sheep, or that will worry, maim or kill fowl or other domestic animals, all unlicensed dogs, and all dogs not having a collar around their necks marked as required by law, within the City, are forbidden to run loose and unattended and the owners thereof are ordered to restrain them from running at large until January 1, 1921, and the City Clerk is hereby authorized to issue the warrant of the Mayor and City Council to a Police Officer to prosecute all violations of this order.

Passed May 4, 1920.

RESOLUTION TO ENLARGE THE SPRINKLING PRECINCT ON WALNUT STREET

Resolved by the City Council of the City of Rochester:

That the boundaries of the Sprinkling Precinct be enlarged to include property commencing at the present boundary on Walnut Street at land on the northerly bounds of property of Everett Chick and extending in

a northwesterly direction to the intersection of said Walnut Street with High Street, and that the property abutting on said Walnut Street between said points be assessed for said purpose, the same as other property in said precinct is assessed.

Passed May 4, 1920.

RESOLUTION TO PROVIDE FOR ADDITIONAL APPROPRIATION FOR THE HIGHWAY DEPARTMENT

Resolved by the City Council of the City of Rochester:

That the sum of ten thousand dollars be made available for the use of the Highway Department during the year 1920, in order that the department may continue permanent construction work. Said sum to be paid from any money in the treasury not otherwise appropriated.

Passed June 1, 1920.

RESOLUTION TO RAISE $15,000.00 IN ANTICIPATION OF TAXES

Resolved by the City Council of the City of Rochester:

That the Finance Committee be authorized to hire in anticipation of taxes the sum of fifteen thousand dollars on note or notes of the City. Said notes to be taken up at the earliest possible date that the balance in the treasury will permit.

Passed June 1, 1920.

RESOLUTION TO PROVIDE FOR VACATION OF POLICE OFFICERS

Resolved by the City Council of the City of Rochester:

That the members of the Police Department be granted a vacation of one week with pay, the same to be under the direction of the Mayor.

Passed July 6, 1920.

RESOLUTION REQUESTING APPROPRIATION FOR BAND CONCERTS

Whereas, Through the efforts and support by good spirited citizens Rochester can boast of having within her midst two of the best musical organizations which are making our city noted "As the most musical city of its size in New England."

Whereas, The population of Rochester do enjoy and benefit by the Open Air Concerts that are given weekly during the summer months by the Rochester City Band and Hanson American Bands and to further the future success and continuation of these concerts and as a mark of encouragement to our organizations, therefore,

Resolved: That the sum of four hundred dollars ($400.00) taken from the Miscellaneous Department or fund not otherwise appropriated be paid, two hundred dollars to the Rochester City Band and two hundred dollars to the Hanson American Band as a means of support of these organizations which are boosting and advertising our city.

Passed August 3, 1920.

TO INSTALL HEATING APPARATUS IN CENTRAL FIRE STATION

Resolved by the City Council of the City of Rochester:

That the Mayor and Committee on Public Buildings in conjunction with the Committee on Fire Department be authorized to install heating apparatus at the Central Fire Station. The same to be paid for from the annual appropriation for the Fire Department.

Passed August 3, 1920.

RESOLUTION FOR TRANSFER OF FUNDS

Resolved by the City Council of the City of Rochester:

That the sum of four hundred dollars ($400.00) be transferred to the department of Shade Trees, Parks and Commons from any money in the treasury not otherwise appropriated.

Passed September 7, 1920.

RESOLUTION TO ACCEPT GIFT OF WM. E. REED

Be it Resolved by the City Council of the City of Rochester:

That the City of Rochester agrees to accept the gift of Mr. Wm. E. Reed of New York City, as outlined in the communication of even date from Charles G. Jenness of this city, and it further agrees to give the same proper care and attention and to have the national emblem displayed daily in accordance with the usual regulations.

Passed October 5, 1920.

TO EXEMPT FROM TAXATION C. W. HASELTON AND COMPANY

Resolved by the City Council of the City of Rochester:

That the firm of C. W. Haselton & Company, manufacturers of shoe findings at Gonic, be exempt from taxation of city taxes for a term of ten years upon their machinery and stock used in their manufacturing establishment, but said property shall be assessed and taxed for the purpose of state and county taxes.

Passed December 9, 1920.

AMENDMENT TO ORDINANCE RELATING TO SALARY OF TAX COLLECTOR

Be it Ordained by the City Council of the City of Rochester:

That paragraph 7 of Section 1, of Chapter 24 of the City Ordinances be amended by striking out from the fourth line of said paragraph the words "and one-half" so that said paragraph as amended shall read as follows:

The Collector of Taxes, one-half of one per cent. on the first half of the tax list that is collected and paid to the City Treasurer, and one per cent. on the balance of the tax list, after deducting the abatements, when it shall be collected and paid in, from the salary department.

All ordinances and parts of ordinances inconsistent with this ordinance are hereby repealed, and this ordinance shall take effect January 1, 1921.

Passed December 9, 1920.

TRANSFER OF FUNDS

Resolved by the City Council of the City of Rochester:

That if found necessary in closing the accounts of the year to transfer from a department a balance to a department which has a deficiency, the Committee on Finance be instructed to make such transfer.

Passed December 9, 1920.

Assessors' Inventory

1920

Polls,	2,560	$ 12,487 00
Improved and unimproved lands and buildings,		5,179,612 00
Horses,	513	63,110 00
Asses and mules,	1	50 00
Oxen,	18	2,410 00
Cows,	735	58,120 00
Other neat stock,	190	9,300 00
Sheep,	83	830 00
Hogs,	28	1,015 00
Fowl,	1,704	1,704 00
Vehicles,	68	6,396 00
Portable mills,	8	2,450 00
Wood and lumber (not stock in trade),		108,525 00
Stock in public funds,		1,200 00
Stock in bonds and other corporations in this state,		12,950 00
Money on hand at interest or on deposit,		57,625 00
Stock in trade,		1,398,165 00
Mills and carding machines and factories and their machinery,		1,036,250 00
		$7,939,712 00

Tax rate for the year 1920, $29.00 per thousand.

Expenditures

JANUARY 1, 1920, TO JANUARY 1, 1921

HIGHWAY DEPARTMENT

Paid Berry & Shorey, wrenches, packing, roofing paper, etc.,	$ 22 59
C. P. Rockwell, Inc., truck spring,	25 00
George T. McDuffee, 1 plough, 1 cart, 2 collars,	39 00
Alvin A. Pluff, harness leather, collar and whip,	3 20
J. H. Nute, repairing tools,	11 95
Laura Varney, storing tools at Gonic,	5 00
Crossley Electric Co., wiring garage,	2 40
Rochester Lumber Co., lumber for stable,	17 98
Boston & Maine R. R., 75 loads cinders,	18 75
Fire Dept., 287 gallons gasoline,	73 19
Gonic Mfg. Co., plank for culvert and repairing roller,	41 54
Eugene C. Foss Co., 2 coal scoops and 2 quarts denatured alcohol,	7 15
Harry A. Roberts, shoeing horses and repairing tools,	21 20

W. I. Cushing, 5 gallons kerosene,	$ 1 10
Boston & Maine R. R., 30 railroad ties and 20 loads cinders,	8 30
Daniel F. Jenness, 2,545 pounds hay,	38 18
C. P. Rockwell, Inc., truck spring,	26 12
Dr. G. E. Chesley, veterinary services,	10 00
H. Walter Hislop, 2 magneto points and 6 hours labor,	7 00
Gulf Refining Co., 50 gallons transmission oil, 51 gallons crusher oil, 148½ gallons auto oil,	89 50
Boston & Maine R. R., freight on oil,	6 27
Frank E. Hussey, express and C. O. D. charges on Federal truck spring and castings for hoist on Jeffrey truck,	29 43
Fire Dept., 255 gallons gasoline,	65 03
Alvin A. Pluff, 2 bells, gall cure and repairing harness,	12 97
J. H. Nute, filing saws and grinding axes,	1 15
Ayers & Jenkins, 29 lbs. cable chain, sledge, hammers, paint, etc.,	22 79
Waldo Bros. & Bond Co., 12 12-lb. stone hammers and credit for 10 14-lb. hammers returned,	5 22
George L. Winkley, labor and material repairing L. H. McDuffee fence,	12 13
J. B. Callahan, shoeing sled, repairing snow ploughs, shoeing horses, and sharpening drills,	25 02

Albert Provenchia, 1 pair horses,	$ 600 00
Rochester Lumber Co., dressed spruce and oak lumber,	9 24
C. P. Rockwell, Inc., 1 Universal joint complete,	24 71
Forrest R. Otis, 15 gals. grease and ½ hr. labor,	4 15
Albert P. Covey, material and labor on hood for truck,	1 85
Berry & Shorey, roofing paper, alcohol, snaps, repairs on clipper, and auto paint,	23 65
Walter N. Morrison, patterns for crusher engine,	6 00
Phillips Garage, labor on truck and screws furnished,	5 31
Ayers & Jenkins, paint, whip, etc.,	3 70
J. B. Callahan, shoeing horses and repairing snow plough,	10 15
Manchester Auto Garage, 1 hoist drive clamp assembly,	7 50
F. R. Otis, labor and material on Federal truck,	9 75
Alvin A. Pluff, 2 cans polish, whip and repairing harness,	10 07
Harry A. Roberts, shoeing horses and repairs,	14 00
Berry & Shorey, snow shovels, bolts, lag screws, etc.,	7 99
Walter N. Morrison, labor and materials on stone crusher engine,	52 05
Rochester Lumber Co., oak and ash lumber and milling,	4 28

Arthur H. Hayes, 4,730 lbs. hay,	$ 70 95
Boston & Maine R. R., freight on road scraper blade,	52
Phillips Garage, material and labor on Jeffrey truck,	361 13
Water Dept., 11 gals. kerosene and use of thawing machine,	2 09
Boston & Maine R. R., freight on road machine parts,	50
J. Spaulding & Sons Co., 110 lin. ft. 3-in. strapping,	1 38
Charles W. Varney & Co., liability insurance on Jeffrey truck,	50 00
George R. Ricker, 194 lbs. old iron,	2 91
Lightbody Drug Co., medicine for horses,	1 50
Frank E. Hussey, C. O. D. and express charges paid,	12 53
Eugene C. Foss Co., 1 snap and 2 gals. paint,	10 35
George H. Springfield, 4,224 ft. 3-in. plank,	181 63
J. B. Callahan, shoeing horses and repairs,	6 25
Ainslie's Drug Store, condition powders, sponge, alcohol, etc.,	10 95
Ayers & Jenkins, scoops, paint, rakes, vise, shellac, etc.,	35 41
Berry & Shorey, Akron pipe, handles, bolts, etc.,	6 35
Strafford Co. Grain Mill, 4,948 lbs. hay,	94 02
Mrs. W. H. Champlin, team and	

man breaking roads,	$ 32 09
New England Road Machinery Co., part for road machine, plough and roller,	60 79
Fire Dept., 146 gals. gasoline,	37 23
Standard Oil Co., 12 cans axle grease,	3 25
Joseph H. Nute, repairing snow plough, filing saws, etc.,	3 50
Boston & Maine R. R., freight on tar kettle and axle grease,	1 20
Waldo Bros. & Bond Co., 10-in., 12-in., 16-in. metallic culverts,	569 40
Dr. G. E. Chesley, veterinary services,	5 00
New England Road Machinery Co., parts for roller,	24 75
Boston & Maine R. R., freight on street sweeper,	1 01
Gonic Mfg. Co., 2 wagon poles,	4 50
N. B. Cone, refilling 2 street sweeper rolls,	54 00
Phillips Garage, material and labor on truck and roller,	78 59
J. B. Callahan, shoeing horses, forging for truck and repairing tools,	21 40
Alvin A. Pluff, harness soap, polish and repairs,	8 06
Walter N. Morrison, material and labor on crusher engine,	15 50
Ayers & Jenkins, seat spring, handles, sponges, cylinder oil, etc.,	14 96
Strafford York Gas Co., 89 loads cinders,	22 25

Fire Dept., 480 gals. gasoline,	$ 138 48
Harry A. Roberts, shoeing horses and repairing wagons,	24 55
Eugene C. Foss Co., alcohol, nails, axe and hammer,	2 86
Rochester Lumber Co., hemlock and and spruce timber,	4 75
Gonic Mfg. Co., pin for road roller,	35
Courier Pub. Co., 5-in. ad. "Clean-up Week,"	2 50
George Gagne, work on old Milton road,	15 00
Berry & Shorey, trace snaps, cut lace, oil, etc.,	8 64
C. P. Rockwell, Inc., truck spring,	27 00
John D. Turcotte, 62 hours shovelling snow,	8 56
George T. McDuffee, one settee,	2 00
L. E. Goodwin, 2,405 lbs. hay,	42 10
Cassidy's Pharmacy, medicine for for horses,	1 26
J. Wm. McDuffee, hauling stone and building fence,	34 00
W. I. Cushing, 15 gal. kerosene, lard and sulphur,	3 65
William A. Martin, 1 stone drag,	9 00
C. P. Rockwell Inc., part for hoist on truck,	5 00
George H. Springfield, 4,485 lbs. hay,	78 48
Boston & Maine R. R., freight on tar kettle,	7 23
Fire Dept., 756 gals. gasoline,	225 94

Ayers & Jenkins, 2 rolls barbed wire, handles, etc.,	$ 18 69
Rochester Lumber Co., 50 6-ft. cedar posts,	15 00
J. B. Callahan, repairing tar kettle,	1 75
Boston & Maine R. R., freight on shovels,	52
Berry & Shorey, screws, bolts and paint,	1 15
F. L. Trask, 5 gals. kerosene,	1 10
L. E. Goodwin, 3,235 lbs. hay,	56 62
Albert P. Covey, stove funnel,	1 55
J. H. Mayo, shoeing horses,	6 25
Phillips Garage, material and labor on truck,	21 50
Walter N. Morrison, material and labor on crusher,	3 75
Charles W. Varney & Co., liability premium on truck,	50 00
L. E. Goodwin, 3,340 lbs. hay,	58 45
H. H. Howard, horse shoeing and repairs,	12 35
The Good Roads Machinery Co., 1 tar kettle,	200 00
Mulconroy Company, 12 pair rubber boots,	92 32
Alvin A. Pluff, repairing harness and fittings furnished,	3 95
Waldo Bros. & Bond Co., 2 doz. shovels,	38 61
Arthur H. Hayes, 3,125 lbs. hay,	46 88
A. F. Bradley, 8,165 lbs. coal,	40 82
Rochester Foundry & Machine	

Works, material and labor on truck hoist,	$ 17 41
A. I. Hall, 1 spring tooth harrow,	25 00
Harry F. Wiggin, repairing harness,	17 82
The Lally Commercial Body Co., 1 shaft for hoist,	12 74
Frank E. Hussey, for express paid out,	5 39
Frank P. Meader, 3,705 lbs. hay,	64 84
Berry & Shorey, diggers, cotton waste, denatured alcohol, etc.,	9 25
Walter N. Morrison, cap screws, nuts, packing, bushing, etc.,	1 42
C. P. Rockwell, Inc., parts for Jeffrey truck,	163 45
L. E. Goodwin, 3,560 lbs. hay,	62 29
Manchester Auto Garage, parts for Federal truck,	2 85
Phillips Garage, labor and material on Jeffrey truck,	13 99
Rochester Lumber Co., pine board,	80
Buffalo Steam Roller Co., 20 lbs. hard grease,	5 00
Fire Dept., 798 gals. gasoline,	247 30
Alvin A. Pluff, soap, polish, whip, etc.,	26 60
L. E. Goodwin, 1,955 lbs. hay,	34 21
C. H. Kendall, 2 hrs. work on truck,	1 50
C. P. Rockwell, Inc., truck spring,	21 60
Eugene C. Foss Co., 1 lantern globe and 1 large snap,	85
Harry A. Roberts, shoeing horses and repairs,	13 50

G. E. Chesley, veterinary services,	$ 5 00
J. H. Mayo, shoeing horses,	3 40
Laurel T. Roberts, repairing tools,	18 47
Berry & Shorey, shovels, belting and lacing,	12 40
Ayers & Jenkins, wrench, oil, handles, etc.,	34 36
Manchester Auto Garage, grease cups and repairs,	13 05
J. H. Mayo, shoeing horses,	12 50
C. P. Rockwell, Inc., parts for Jeffrey truck,	11 51
Fire Dept., 858 gals. gasoline,	265 98
Austin Mfg. Co., repairs for roller,	44 50
J. H. Nute, repairing chisels, axes, scythes and saws,	2 95
Alvin A. Pluff, repairing harness,	2 92
Riley & Tuttle, 25 gals. kerosene and 1 can,	8 23
Eugene C. Foss Co., 2 lbs. putty and 2 water pails,	2 54
Standard Oil Co., 24 cans axle grease,	7 30
Simeon St. Hillaire, 14 days cutting bushes,	56 00
Harvey Henderson, 28 hrs. labor,	12 44
John A. Allen, 23 hrs. labor with team,	16 44
Standard Oil Co., 6,396 gals. road oil, applied,	959 40
Gonic Mfg. Co., bridge plank and timber, pipe for railing and repairs on roller and truck,	161 98
Albert P. Covey, labor and material furnished,	82

Phillips Garage, material and labor on Selden truck,	$ 4 49
Vinton W. Preston, 4 days cutting bushes,	16 00
Harry F. Wiggin, repairing harness,	18 29
A. Steiert & Son, 1 street broom for machine,	20 00
Manchester Auto Garage, 1 truck spring,	18 00
Ralph O. Corson, repairing grease gun,	50
Simeon St. Hillaire, 2½ days cutting bushes,	10 00
C. P. Rockwell, Inc., gear for hoist on truck,	5 00
Rochester Lumber Co., timber and milling,	7 70
Fire Dept., 980 gals. gasoline,	303 80
Alvin A. Pluff, 1 collar, 2 sweat pads and repairs,	19 00
Phillips Garage, labor and material on truck,	27 85
J. H. Mayo, shoeing horses,	7 75
Berry & Shorey, belting, bolts, hinges, rope, etc.,	10 14
Rochester Lumber Co., timber and hemlock boards,	19 97
Sanders Tire Store, 1 carburetor and fittings,	28 15
Albert P. Covey, brass pipe, fittings and labor,	1 15
Ayers & Jenkins, machine bolts, lacing, etc.,	14 82
Walter N. Morrison, labor and ma-	

terial on crusher,	$ 5 67
J. B. Callahan, repairing sewer grate and sharpening roller teeth,	2 85
Harry A. Roberts, shoeing horses and repairs,	37 75
Rochester Foundry & Machine Works, 1 2-in. grease cup and labor,	18 38
E. E. Blake, mending frame to truck,	24 43
Austin Mfg. Co., parts for roller,	93 69
Fire Dept., 10 gals. gasoline,	3 10
Harry H. Weare, 9 days cutting bushes, 1919,	27 00
Eugene C. Foss Co., 1 keg 60 D nails, bush-scythe, etc.,	10 20
F. E. Hussey, telegrams and express charges paid,	25 47
Sanders Tire Store, grease gun,	5 75
Alvin A. Pluff, 2 whips and repairing harness,	4 00
Phillips Garage, labor and material on truck,	3 69
J. H. Mayo, shoeing horses,	7 25
H. H. Howard, shoeing horses,	13 80
J. H. Nute, grinding axes and repairs,	80
Clarence E. Junkins, pail, funnel and repairs,	4 33
Berry & Shorey, 1 10-in. Stillson wrench, glass, staples, etc.,	2 90
Ayers & Jenkins, 3 coal scoops, 6 shovels, file, etc.,	24 04
Fire Dept., 725 gals. gasoline,	230 41
The Barrett Co., 640 gals. tarvia delivered and applied,	105 60

Riley & Tuttle, 45 gals. kerosene,	$ 10 20
Harry F. Wiggin, repairing reins,	2 34
W. H. Carll, 1½ cords wood for crusher,	12 75
Arthur H. Hayes, 9,565 lbs. hay,	167 39
Boston & Maine R. R., freight on road machine,	9 51
Mulconroy Co., 3,911 gals. asphaltum,	1,391 87
Simeon St. Hillaire, 6 days cutting bushes,	24 00
Joseph Lepine, 6 days cutting bushes,	24 00
Gonic Mfg. Co., slabs, machine work, lumber and labor,	44 63
The Good Roads Machinery Co., 1 road machine,	275 00
United Construction Co., ½ cost of bridge between Rochester and Berwick, less freight paid out,	1,314 41
Gulf Refining Co., 1 bbl. transmission oil, 5 bbls. auto oil, 1 bbl. cup grease,	204 20
Walter N. Morrison, material and labor repairing grease cups,	2 46
Boston & Maine, freight on asphalt and oil,	140 37
Simeon St. Hillaire, 2 days work cutting bushes,	4 00
Joseph Lepine, 2 days work cutting bushes,	4 00
Ainslie's Drug Store, ether, denatured alcohol and medicine for horses,	7 05
Rochester Foundry & Machine Works, material and labor on roller and	

auto truck,	$ 19 38
New England Road Machinery Co., 1 snow plow,	95 00
E. M. Hawkes, 2,550 lbs. soft coal,	17 85
Boston & Maine R. R., freight on snow plow,	5 71
Ayers & Jenkins, batteries, pick handles, bolts, points, axle, etc.,	10 25
George A. Rowe, stove for garage,	15 00
Berry & Shorey, whip, tacks, screws and bolts,	1 01
Alvin A. Pluff, soap, horse cards, polish and repairing harness,	10 35
Harry A. Roberts, shoeing horses, repairing truck and carts and sharpening picks,	19 80
J. H. Mayo, shoeing horses,	9 00
Eugene C. Foss Co., wrench, bolts and washers,	3 44
Fire Dept., 619 gals. gasoline,	198 08
C. P. Rockwell, Inc., 1 truck spring,	22 40
Phillips Garage, labor and repairs on truck,	6 26
The Barrett Co., 10,000 gals. tarvia applied,	1,352 84
P. E. Auger, 22 gals. oil,	13 20
C. P. Rockwell, Inc., parts for Jeffrey truck,	12 51
Louis Carter, 1 cord wood for crusher,	6 50
Albert I. Hall, 1,330 lbs. rye straw,	16 63
Olin H. Chase, chauffeur's licenses,	2 00
Addie F. Hussey, 57 loads gravel at bank,	14 25

Sanders Tire Store, repairing magneto,	$ 3 00
Arthur Hayes, 6,265 lbs. hay,	109 64
Harry F. Wiggin, labor and material repairing harness,	12 48
F. E. Hussey, express paid out,	4 92
J. Wm. McDuffee, hauling rocks to crusher,	9 00
Alvin A. Pluff, 4 street blankets leathered,	44 78
H. H. Howard, shoeing horses and repairing chains and harness,	16 50
George E. Greenfield, 1 ton coal for garage,	18 00
Phillips Garage, material and labor on truck,	9 98
Standard Oil Co., 50 gals. oil,	36 75
J. B. Callahan, repairing spring and plates,	3 50
Manchester Auto Garage, pr. 36x8 chains,	17 00
Marchand & Shaw, repairing Federal truck after collision with electric car,	10 90
Berry & Shorey, pipe, blasting powder, bolts, etc.,	7 83
Ayers & Jenkins, 1 50-ft. steel tape, drive calks, chain, bolts, etc.,	29 94
Walter N. Morrison, cap screws and washers,	60
J. H. Mayo, shoeing horses,	16 00
Sanders Tire Store, repairing magneto and parts furnished for truck,	26 75
Fire Dept., 446 gals. gasoline,	142 72

George W. Blake, lumber and spreaders,	$ 2 90
Riley & Tuttle, 10 gals. kerosene,	2 30
Harry A. Roberts, shoeing horses and repairs,	18 80
Albert P. Covey, stove pipe and solder,	2 20
J. H. Nute, filing saws and repairing tools,	4 05
Interstate Service Co., 1 new magneto and rent of magneto,	75 60
A. F. Bradley, 1 ton coal for garage,	17 00
Laura Varney, storing tools at Gonic,	5 00
Eugene C. Foss Co., 2 large snaps, and 1 curry comb,	1 55
Frank L. Trask, 10 gals. kerosene,	2 20
C. P. Rockwell, Inc., parts for Jeffrey truck,	18 22
Fire Dept., 357 gals. gasoline,	114 24
New Eng. Road Machinery Co., 150 bolts for crusher,	7 50
New Eng. Tel. & Tel. Co.,	4 42
Twin State Gas & Electric Co.,	42 80
Freeman Corson, grain,	754 55
Strafford Co. Co-operative Grain Co., grain,	666 30
Pay rolls for labor,	26,759 12
A. Roscoe Tuttle, supt.,	1,650 00
Total expenditures,	$44,304 52

CREDIT

By appropriation,	$30,000 00
Received from:	

Standard Oil Co., for cinders,	$ 9 25
G. E. Chesley, on account of building road to camp,	10 00
Lord & Allen, for cinders,	2 75
Town of Barrington, plough point and use of roller,	16 00
Water Dept., for stone hammer and labor of 2 men 3 days,	23 52
H. A. Allen for cinders,	2 50
Berry & Shorey, hauling old pipe,	2 00
Elmer Smart, men and truck 4½ hrs.,	15 70
George H. Magoon, truck to E. Rochester for furniture,	3 00
Rochester Printing Co., truck to Dover for reports,	5 00
Lord & Allen, for gravel,	10 00
Frank Osgood, old plank,	5 00
Hardy & Streeter, cinders and labor with team,	9 00
Edmund & Stearns, 10 gals. gasoline,	3 40
F. E. Small, cinders and gravel,	17 50
A. L. Richards for 1 bbl. tar,	5 00
Myra L. Willoughby, deed of parcel of land abutting Eastern Ave. Ex.,	35 00
J. A. Emery, use of truck hauling dressing,	8 33
Harry H. Meader, use of truck hauling lumber,	45 00
Rev. C. S. Lacroix, roller and men 3 hrs.,	5 00
George A. Sanborn, gravel at pit,	50
Lord & Allen, gravel,	165 00
School Dept., 1 bbl. tar,	4 65
State of N. H., use of sweeper,	75 00

A. F. Bradley, team and man hauling coal,	$ 12 00
E. L. Pike, gravel at pit,	1 00
School Dept., ½ bbl. pitch,	1 60
E. A. Corson, gravel,	4 50
H. N. Spaulding, gravel, cinders, use of teams and roller,	152 61
United Construction Co., hauling bridge,	50 00
P. M. Allen for rocks at pit,	1 00
Farmington Cemetery Association, for 2,000 gals. tarvia and freight,	298 51
State Highways, tarvia on Farmington road,	246 40
Town of Farmington for 2,800 gals. tarvia and freight,	417 83
Refund from pay envelopes not called for,	8 00
W. A. Hanscam for cinders,	2 50
C. C. Willet, sand,	5 00
Town of Barrington, use of roller,	10 00
Fire Dept., 2-9 hay paid for 1920,	190 30
Charles C. Torr, for stable dressing,	37 75
State Highways, use of teams, trucks and men on maintenance and construction,	1,944 12
Street Sprinkling Dept., use of team,	355 55
Total credits,	$34,216 77
Transferred from State of New Hampshire, account, vote of June 1,	10,000 00
Transferred from State of New Hampshire, account to balance,	87 75
	$44,304 52

MISCELLANEOUS DEPARTMENT

Paid John H. Bates, examination of school children,	$ 87 75
Ross Allen, carting booths and freight,	2 25
Courier Publishing Co., "Notices to Auto Owners,"	2 00
Strafford York Gas Co., 12 lamps,	6 00
Eugene C. Foss Co., springs, bolts, tacks and broom,	1 74
Pay Roll, returns of marriages,	28 75
Pay Roll, returns of births and deaths,	74 50
Loring, Short & Harmon, record book of births, to order,	28 00
Evans Furniture Co., 2 office chairs and repairing office chair,	33 00
Miles H. Dustin, Sealtite furnished, 1918-1919,	3 00
T. W. Osgood, 2 doz. pencils for elect-tions,	40
Rochester Printing Co., city government folders and deposit slips,	16 75
Albert P. Covey, 2 Fuller balls and labor,	1 70
Joseph Warren, P. M., 200 2c stamps,	4 00
Byron H. Horne, auditing city books, 1919,	65 00
Crossley Electrical Co., 1 100W. lamps, 30 40w. lamps,	10 62
Boston & Maine R. R., freight on pipe and disinfectant,	1 35
The Geo. T. Johnson Co., 100 rolls toilet let paper,	17 82
Joseph H. Nute, repairing irons and steel bar,	2 50

Ross Allen, carting freight,	$	75
Rochester Germicide Co., 300 rolls toilet paper,	25	73
Boston & Maine R. R., freight on toilet paper,		75
West Disinfecting Co., ½ bbl. euchrylyptum,	54	95
Courier Publishing Co., publishing amendment to ordinance,	23	50
Eugene C. Foss, 2 files and 1 broom,	1	84
William Mann Co., 1 doz. pencils, ½ doz. rubber bands, 1 gross blotters,	1	86
George M. Rankin, truant officer, 16 weeks,	8	64
Gilbert F. Shaw, collector, taxes bought by city,	498	51
Loring, Short & Harmon, 2 tax collector's books,	16	50
Verne F. Preston, 1 brush,	1	65
The Cragg Bindery, binding inventory books,	10	50
Crossley Electrical Co., 2 150 w. lamps,	8	00
Ayers & Jenkins, 2 1-pt. cans glue,	1	70
George H. Magoon, expense taking insane person to Concord,	18	79
George L. Winkley, 6 air valves and repairing radiator,	28	05
Fred P. Meader, pen wipers, erasers and pads,	2	12
Courier Publishing Co., publishing amendment to ordinance,	17	00
George G. Welch, searching records		

and furnishing copy,	$ 2 00
Joseph Warren, P. M., stamps for assessors,	18 00
George A. Mathews, labor and material covering window and making transom,	25 90
L. C. Smith Typewriter Co., ribbon coupon book,	9 00
Joseph Warren, P. M., 200 2c stamps,	4 00
The Record Press, printing on inventory blanks,	5 00
John I. Rankin, services as truant officer,	10 00
Frank E. Hussey, P. O. box rent and express paid,	5 01
Lightbody Drug Co., 2 chamois skins,	4 25
A. F. Bradley, 1 load wood sawed and delivered, ward 2,	3 75
Boston & Maine R. R., freight on paint,	1 49
Frank J. Grimes, 2 doz. brooms,	18 62
Ross Allen, carting booths,	1 50
Crossley Electrical Co., 25 lamps,	8 00
Rochester Printing Co., 1 cut of medal for city report,	15 47
F. H. Osgood, team delivering ballots,	1 50
Eugene C. Foss Co., 18 ft. ¾ hose and couplings,	4 81
Joseph Warren, P. M., 200 2c stamps, city clerk; 100 1c stamps, assessors,	5 00
F. W. Fifield & Co., 1M birth cards,	3 50
Fred P. Meader, 1 doz. time books, 17 boxes stickers,	2 30

Crossley Electrical Co., 2 switches,	$ 1 50
George G. Welch, copies of transfers of real estate,	34 12
The Quality Brands Co., 55 gal. paint for bridge railings,	104 50
E. A. Corson, floral piece for T. Duquette,	5 00
Eugene C. Foss Co., shovels, sidewalk chisels, mops,	9 05
Watson, Hallet Co., floor brushes,	21 95
Birmingham Pen Co., 1 gross pens,	1 75
Strafford York Gas Co., 1 fixture extension and shade holder,	1 95
H. C. Hanson, varnish, paint and labor in city clerk's office,	21 15
Joseph Warren, P. M., 150 1c stamps for assessors,	1 50
Courier Publishing Co., 3M tax bills and 1M window envelopes,	18 00
J. H. Nute, 1 key,	25
Joseph Warren, P. M., 200 2c stamps,	4 00
Rochester Printing Co., city and library reports,	939 28
Gonic Mfg. Co., 12 gals. paint, 40 hrs. labor and ironing box,	79 00
Leopold Larose, 119 hrs. labor at engine room, 1,922 ft. sheathing engine room at Gonic,	210 71
Watson, Hallett Co., 1 floor sweeping brush,	8 32
W. I. Cushing, 5 gals. kerosene,	1 10
Crossley Electrical Co., 25 40w. lamps,	10 00
Preston & Bradley, insurance premium,	

Ward 2 Bldg.,	$ 5 00
Library Bureau, 1M marriage index cards,	8 36
Joseph Warren, P. M., 200 2c stamps,	4 00
George A. Mathews, material and labor repairing screens,	13 12
Edson M. Abbott, M. D., examination of insane person,	5 00
Courier Publishing Co., publishing ordinances and notices,	13 75
Boston & Maine R. R., freight on hardware,	52
Seth W. Jones, collector, license E. R. Opera House,	50 00
W. H. Claflin & Co., 1M drinking cups,	4 25
Fred P. Meader, 2 packages fillers and ½ doz. erasers,	76
T. W. Osgood & Co., 2 qts. ink,	2 85
Ernest Horne, labor and material repairing fire station chimneys,	77 85
Berry & Shorey, 13 lbs. nails,	1 04
Harry C. Young, carrying insane person to Concord,	10 00
Burroughs Adding Machine Co., care of machine,	5 20
Eugene C. Foss Co., bulb, fire fluid, liquid veneer, etc.,	3 54
George H. Torr, pole for School street school house,	10 00
Edson M. Abbott, M. D., examination insane person,	5 00
Loring, Short & Harmon, 1 diagram book,	9 00

Albert P. Covey, 1¾ S. & W. and 3 diaphragms,	$ 4 25
Courier Publishing Co., 5M envelopes, city clerk; 2M envelopes (window), tax collector; 3M tax bills,	67 00
Loring, Short & Harmon, 1 claims and account book,	22 50
Frank E. Hussey, P. O. box rent and express paid,	1 86
C. B. Dolge Co., 5 gals. liquid soap,	10 50
Boston & Maine R. R., freight on paint,	2 14
Courier Publishing Co., 2-in notices to voters,	2 00
Walter N. Morrison, 2 ¾-in. nipples, 6 gaskets, 2 4-in. wire flue brushes,	3 80
Miles H. Dustin, material and labor on staging at fire station,	42 77
Joseph J. Letourneau, labor and material on band stand,	11 40
Rochester Lumber Co., 12 pieces spruce timber,	7 84
Eugene C. Foss Co., 1 nail claw,	55
Boston & Maine R. R., freight on liquid soap,	65
Forrest L. Keay, examinations for insanity,	10 00
Robert Blair, P. M., 200 2c stamps,	4 00
Crossley Electrical Co., battery bulb, socket and lamps,	12 20
George L. Winkley, labor and repairs E. R. Opera House,	4 07

George G. Welch, copy of transfers,	$ 10 80
Boston & Maine R. R., freight on pipe for United Construction Co.,	4 38
Ayers & Jenkins, 1 10-in. Coes wrench,	2 10
Miles H. Dustin, labor and material on roof of fire station,	55 20
Rochester Lumber Co., 640 ft. 2-in. pine for band stand,	51 20
Union Iron Products Co., 5 hydrant signs,	17 50
J. H. Nute, repairing locks,	50
Harry Wormwood, for repairing pipe, ward 2 voting place,	1 00
Boston & Maine R. R., freight on material for bridge,	4 99
Albert P. Covey, labor and material on closets,	3 65
Eugene C. Foss Co., sponges, dry cells, liquid veneer, etc.,	4 30
Rochester Lumber Co., glass and setting,	6 00
George G. Welch, copies of transfer,	3 90
Forrest L. Keay, M. D., examination for insanity,	5 00
J. H. Clow, for 1,924 ft. 3-in. boiler tubes for High School building,	1,382 09
Robert Blair, P. M., 200 2c stamps,	4 00
Boston & Maine, freight on plank for bridge,	1 22
Harry R. Foss, 4 baskets buttings for boiler room,	2 00
Courier Publishing Co., ad for supervisors,	1 00

Boston & Maine R. R., freight on traffic sign,	$ 1 16
J. J. Morin, M. D., examination for insanity,	5 00
Fred P. Meader, pencils, erasers, ink eradicator,	56
The Lebanon Machine Co., 1 street sign for Central Square,	70 00
George G. Welch, copy of deed,	1 00
Harry C. Young, auto delivering ballots,	2 50
Newell B. Horne, carting booths,	75
Mrs. Etta Soule, lunches for election officers, ward 3,	4 50
Crossley Electrical Co., fixtures for ward 6 voting place and lamp for sign on square,	8 31
The Record Press, printing extra ballots for primary,	13 50
Louis L. Gilman, M. D., examination for insanity,	5 00
J. J. Morin, examination of school children and examination for insanity,	88 75
F. E. Hussey, for express and P. O. box rent paid,	2 54
F. H. Blake, glass and setting, (door of Supt. Water Works),	7 12
Eugene C. Foss Co., 1 liquid veneer mop,	1 50
Robert Blair, P. M., 200 2c stamps,	4 00
Henry C. Doughty, 1 16-in. floor brush,	4 80
Berry & Shorey, 5 clamps for voting booths,	1 00

CITY HALL

George G. Welch, copies of transfers,	$ 7 65
Harry R. Foss, 3 baskets wood for boiler room,	1 50
F. H. Osgood, moving hose wagon to and from ward 4, election day,	2 00
J. H. Clow, labor and material retubing boiler at High School,	199 30
Rochester Printing Co., 1,000 pay roll receipts, 1,000 general receipts, 100 nomination blanks, 30 sets women's check lists,	80 02
Eugene C. Foss Co., 8 door springs, 6 push pins, for ward houses,	1 80
L. C. Smith & Bros., adjusting typewriter,	1 25
Harry C. Young, auto, delivering election warrants and road hearings,	3 00
George G. Welch, copies of transfers,	3 90
Crossley Electrical Co., 25 40W. lamps,	10 00
Olin H. Chase, auto manual,	1 50
Robert Blair, P. M., 200 2c stamps,	4 00
Rochester Lumber Co., 1 sheet wall board for posting sample ballots,	1 32
Newell B. Horne, carting booths and hose wagon,	1 50
Irving Cilley, auto hire carrying ballots to and from E. R.,	2 00
Hanscam & McDuffee, 2 tables, ward 4; 3 chairs, ward 2,	14 15
Michael's Daylight Store, cloth for booth curtains,	1 19
Rochester Printing Co., printing check lists and 500 council meeting cards,	138 38

Fred P. Meader, 1 doz. lead pencils and 1 jar paste,	$ 90
Berry & Shorey, 1 gal. paint, brush and oil for boiler room,	6 75
Harry C. Young, auto hire carrying ballots,	3 00
Hanson American Band, vote of Aug. 3, 1920,	200 00
Rochester City Band, vote of Aug. 3, 1920,	200 00
Visiting Nurse Association, attendance at examination of school children,	200 00
Crossley Electrical Co., 4 75W. lamps, 1 100W. lamp,	4 10
Hobbs & Warren, treasurer's book,	29 50
George E. Horne, 1 day's work shovelling coal into building,	4 00
Eugene C. Foss Co., 1 water pail, 1 battery, 1 paper push pins,	1 75
Evans Furniture Co., repairing chair,	1 50
The Record Press, printing check lists,	34 00
Crossley Electrical Co., 25 40W. lamps and cord, shades, holders, sockets and plug for booth,	15 55
Nelson Hatch, 2 dys., 7 hrs., shovelling coal at High School building,	11 10
Robert Blair, P. M., 200 2c stamps,	4 00
Lightbody Drug Co., 1 chamois,	2 50
H. H. Clough, ½ day shovelling coal at High School,	2 00
F. E. Hussey, for express paid,	51
Ross Allen, carting booths,	2 00

Albert P. Covey, 2 2½-in. coups. and 2 2½-in. plugs,	$ 1 40
George W. Blake, ballot box, ward 5,	14 00
Crossley Electrical Co., 12 40W. lamps,	4 80
Berry & Shorey, 2 hand sprayers,	1 20
William Mann Co., 6 penholders and postage,	1 11
Eugene C. Foss Co., door springs, batteries and chains,	3 06
Miles H. Dustin, work on ward 5 booths and snow carrier,	14 91
Harry C. Young, auto, delivering ballots,	2 50
Frank E. Hussey, P. O. box rent paid,	60
George G. Welch, recording deeds,	8 55
Strafford York Gas. Co., lights,	162 75
Twin State Gas & Electric Co., lights,	435 06
New England Tel. & Tel. Co.,	152 40
Total expenditures,	$6,949 75
Unexpended balance,	2,542 87
	$9,492 62

CREDIT

By appropriation,	$2,000 00
Received from:	
Moving picture licenses,	200 00
Pool room licenses,	220 00
Junk dealers' licenses,	70 00
Druggists' licenses,	2 00
Rovers' licenses,	24 00
Peddlers' licenses,	15 00

Taxes, redeemed,	$470 25
Auto permits,	5,731 45
Candidates' money,	34 00
Rent of E. R. Opera House,	493 45
Boiler tubes sold,	30 30
Check lists sold,	2 12
Papers sold,	50
Drinking cups sold,	4 50
Telephone tolls,	4 05
Clerk's fees,	191 00
Total credits,	$9,492 62

FIRE DEPARTMENT

Paid Edward O'Donnell, spraying attachment for nozzles,	$ 40 00
Ross Allen, hauling hose to fire,	2 00
John F. Nute, car fares, postage and incidentals paid out,	4 32
Joseph H. Nute, filing saws,	50
Albert P. Covey, 1 hose coup. 3 ft. ¾-in. galvanized pipe,	65
American La France Eng. Co., pressure guage for steamer,	10 36
Eugene C. Foss Co., 2 qts. oil,	40
A. F. Bradley, 2 tons coal and hauling hose to fire,	27 00
Gonic Mfg. Co., 187 lbs. vitriol and 5 lbs. rags,	4 99
G. T. Steam Laundry, July 1, 1919 to Jan. 1, 1920,	6 25

The Texas Co., 290 gals. gasoline,	$ 73 95
Frank L. Kendall, insurance premiums,	150 00
Frank E. Hussey, express paid,	1 13
The Texas Co., 290 gals. gasoline,	73 95
Alvin A. Pluff, 2 straps and 1 whip,	3 10
American La France Eng. Co., 1 rectifier,	48 00
Forrest R. Otis, 5 lbs. grease, 3½ gals. oil and labor,	4 30
American La France Eng. Co., 1 gal. can polish,	6 00
Harold W. Sanders, 1 hour labor,	75
Crossley Electrical Co., 2 dry cell batteries, 2 3-cell batteries, 2 key sockets,	2 60
Harry H. Meader, 1 traverse runner pung,	35 00
Clarence E. Junkins, labor and material repairing stove at Tiger engine house,	10 97
The Fair, comforters, sheets and slips,	38 75
Frank Powell, shoveling hydrants at Gonic,	4 00
George H. Marsh, shoveling hydrants at Gonic,	4 00
Gonic Mfg. Co., team conveying firemen,	3 00
John V. Horne, shoveling hydrants in Rochester,	74 27
Ross Allen, hauling hose and carting freight,	3 00
Berry & Shorey, 1 pr. breeching hooks,	25
Forrest R. Otis, 5 lbs. grease and 6½	

hrs. labor,	$ 7 35
Joseph H. Nute, 1 set screw,	25
American La France Eng. Co., 3 extinguisher nozzles,	8 00
Dr. G. E. Chesley, veterinary services,	3 50
Pay Roll, forest fire, Rochester Hill,	7 00
Crossley Electrical Co., 1 qt. acid, 1 2-pole switch and labor,	1 38
Alvin A. Pluff, 1 chamois,	2 50
Pay Roll, forest fire, Felker lot,	5 30
Harry A. Roberts, shoeing horses and repairing wagon,	7 55
The Texas Co., 1,035 gals. gasoline,	305 33
C. W. Lowe & Son, auto hire to forest fire,	5 00
Crossley Electrical Co., 1 Ever Ready battery,	19 00
Ross Allen, carting hose to fire,	1 00
The Texas Co., 705 gals. gasoline,	217 03
Forrest R. Otis, 4 lbs. grease,	1 00
Crossley Electrical Co., fittings and labor,	1 32
T. W. Osgood Co., 2 record books,	1 10
American La France Co., 6 bottle holders for extinguishers,	10 86
Fannie S. Wallace, 4 doz. geraniums for lawns,	8 00
Eugene C. Foss Co., sash cord and cotton waste,	4 65
Pay Roll, Cocheco Hose Co.,	512 50
Pay Roll, Ela Hose Co.,	405 00
Pay Roll, C. W. Bickford Chemical Hook and Ladder truck,	505 00

Pay Roll, Torrent Hose Co.,	$ 512 50
Pay Roll, Harrington Hose Co.,	312 50
Pay Roll, A. D. Whitehouse Hose Co.,	312 50
Frank E. Hussey, express paid,	39
Harry F. Wiggin, one bit,	1 50
Alvin A. Pluff, brush and whip,	2 90
J. E. A. Bilodeau, bon ami, pail, 2 lamp chimneys,	80
Pay Roll, watchmen, July 4th,	66 50
The Texas Co., 1,082 gals. gasoline,	335 42
Eugene C. Foss Co., 1½ lbs. twine,	60
Ross Allen, horse kept at fire station, July 4th,	2 00
Harry Chalmers, horse kept at hose house, July 4th,	2 00
G. E. Chesley, veterinary services,	5 00
Harry A. Roberts, shoeing horses,	17 40
Boston & Maine R. R., freight on ladders,	6 23
L. E. Goodwin, auto hire,	9 60
John F. Nute, posting notices and looking up slash,	4 37
The Texas Co., 982 gals. gasoline,	304 42
American La France Co., 1 24-ft. ladder, 1 18-ft. ladder trussed,	119 50
American La France Co., valves for extinguisher,	62
Albert P. Covey, 1 agate plate,	25
J. H. Nute, sharpening lawn mower and grass shears,	1 10
Alvin A. Pluff, bit, fan belt, snapper,	2 95
Ross Allen, carting ladders,	50
American La France Co., 1,500 ft.	

hose,	$1,650 00
F. R. Otis, 5½ hrs. labor,	4 95
Howard V. Robbins, 2 mos. services as fireman,	16 67
Alvin A. Pluff, 2 sweat pads and 12 straps,	5 50
Philip Potvin, watching fire,	3 00
The Texas Co., 771 gals. gasoline,	254 41
American La France Co., 1 smoke mask,	25 00
Twin State Gas & Electric Co., work on wires,	1 10
Harry A. Roberts, shoeing horses,	9 00
Fabric Fire Hose Co., 16 ft. Deluge hose set,	31 92
F. E. Hussey, express paid,	2 38
Ross Allen, carting hose to fire,	1 00
The Texas Co., 1,180 gals. gasoline,	361 80
Boston & Maine R. R., freight on chemicals,	1 00
Joseph Lamson, fireman 3 mos. 5 days,	26 34
F. H. Morrison, laundry work,	64
Eugene C. Foss Co., 6 rolls toilet paper, 1 can auto paint,	65
Kimball & Allen, insurance on Tiger engine house,	12 50
Phillips Garage, 2 qts. oil, 1 lb. grease, ½ hr. labor,	2 30
Harry A. Roberts, shoeing horses,	5 75
Pay Roll, forest fire, Barrington road,	4 90
The Texas Co., 615 gals. gasoline,	196 80
F. E. Small, insurance E. R. fire station,	15 00

Preston & Bradley, insurance Torrent hose house,	$ 12 50
Gelinas & Burroughs, insurance Cocheco hose house,	10 00
George F. Brown, hauling hose to fire,	1 00
P. E. Auger, 6 gals. oil,	4 80
Olin H. Chase, chauffeur's licenses,	2 00
Kimball & Allen, insurance E. R. hose house,	25 00
The Texas Co., 780 gals. gasoline,	249 60
Frank E. Hussey, express paid,	48
George L. Winkley, 5 ft. soil pipe and labor,	5 35
C. W. Cilley, setting 4 lights glass,	1 00
A. W. Richards & Co., repairing door at E. R. fire station,	5 50
J. H. Clow, boiler and installation at Central fire station,	1,011 44
Gonic Mfg. Co., 180 lbs. vitriol and 1 cd. wood at engine house,	16 60
Harry A. Roberts, shoeing horses,	7 75
Weston Brown, money paid for chauffeur's license refunded,	1 00
Albert P. Covey, stove pipe, damper and elbow at Cocheco hose house,	1 40
Pay Roll, Cocheco Hose Co.,	512 50
Pay Roll, Torrent Hose Co.,	504 17
Pay Roll, A. D. Whitehouse Hose Co.,	312 50
Pay Roll, Harrington Hose Co.,	312 50
Pay Roll, Ela Hose Co.,	378 94
Pay Roll, Charles W. Bickford Chemical H. & L. Co.,	505 00
Rochester Lumber Co., glass and putty,	4 91

George W. Willoughby, 1 bbl. blacksmith coal furnished for steamer at United Box Co. fire, 1919,	$ 2 25
Frank L. Trask, 5 gals. kerosene,	1 10
John F. Nute, cash paid for stamps and expenses,	4 26
American La France Co., 4 2½-gal. fire extinguishers,	120 00
Highway Dept., 2-9 purchase price of hay bought by Highway Dept., 1920,	190 30
Strafford York Gas Co., lighting,	18 95
Twin State Gas & Electric Co., lighting,	118 82
New England Tel. & Tel. Co.,	32 00
Freeman Corson, grain,	141 70
Strafford County Grain Co., grain,	175 90
John F. Nute, chief engineer,	1,451 06
Wilbur E. Horne, 1st asst. engineer,	150 00
Peter McShane, 2nd asst. engineer,	150 00
Charles S. Clark, 3rd asst. engineer,	75 00
Louis M. Richardson, 4th asst. engineer,	75 00
Edwin S. Emerson, auto driver,	556 50
Fred Drew, auto driver,	393 00
Eugene Dame, auto driver,	427 00
Clarence Morrill, auto driver,	542 50
Weston Brown, auto driver,	507 50
Frank Hoyt, auto driver,	3 50
Milton Wood, auto driver,	3 50
Clarence Cilley, auto driver,	14 00
Total expenditures,	$16,366 05

CREDIT

By appropriation,	$12,765 00
Received from:	
Water Dept., 74 gals. gasoline,	18 87
Highway Dept., 287 gals. gasoline,	73 19
Water Dept., 47 gals. gasoline,	11 99
Highway Dept., 255 gals. gasoline,	65 03
Highway Dept., 146 gals. gasoline,	37 23
Water Dept., 25 gals. gasoline,	6 38
C. F. Trask Mfg. Co., 2 lengths hose, second hand,	5 00
Street Sprinkling Dept., use of horses,	18 67
G. F. Shaw, 14 gals. gasoline,	4 13
Water Dept., 85 gals. gasoline,	24 44
Highway Dept., 480 gals. gasoline	138 48
Street Sprinkling Dept., use of horses,	24 00
Street Sprinkling Dept., use of horses,	21 77
J. Frank Ellis, 3 gals. gasoline,	89
Street Sprinkling Dept., use of horses,	24 45
Street Sprinkling Dept., use of horses,	18 22
Street Sprinkling Dept., use of horses,	21 78
G. F. Shaw, 35 gals. gasoline,	10 68
Street Sprinkling Dept., use of horses,	24 00
J. Frank Ellis, 24 gals. gasoline,	7 32
Highway Dept., 756 gals. gasoline,	225 94
Water Dept., 54 gals. gasoline,	16 13
Street Sprinkling Dept., use of horses,	22 22
Street Sprinkling Dept., use of horses,	16 00
Street Sprinkling Dept., use of horses,	16 00
Frank L. Trask, 1 gal. gasoline,	35
Gypsy Moth Dept., 6 gals. gasoline,	1 86
Water Dept., 59 gals. gasoline,	18 29
Highway Dept., 798 gals. gasoline,	247 30

J. Frank Ellis, 35 gals. gasoline,	$ 10 85
Street Sprinkling Dept., use of horses,	24 00
Street Sprinkling Dept., use of horses,	28 00
Street Sprinkling Dept., use of horses,	28 00
Street Sprinkling Dept., use of horses,	28 00
G. F. Shaw, 46 gals. gasoline,	14 36
Highway Dept., 858 gals. gasoline,	265 98
Water Dept., 92 gals. gasoline,	28 52
Street Sprinkling Dept., use of horses,	28 00
Street Sprinkling Dept., use of horses,	21 78
Street Sprinkling Dept., use of horses,	25 78
Street Sprinkling Dept., use of horses,	19 56
Street Sprinkling Dept., use of horses,	28 00
Water Dept., 39 gals. gasoline,	12 09
Highway Dept., 980 gals. gasoline,	303 80
Frank Ellis, 10 gals. gasoline,	3 10
Street Sprinkling Dept., use of horses,	20 00
State for N. H., refund for forest fires,	16 52
Highway Dept., 10 gals. gasoline,	3 10
Street Sprinkling Dept., use of horses,	11 56
Street Sprinkling Dept., use of horses,	8 00
United Box & Lumber Co., 2 lengths second hand hose,	6 00
Street Sprinkling Dept., use of horses,	7 56
Water Dept., 44 gals. gasoline,	14 08
Highway Dept., 725 gals. gasoline,	230 41
Street Sprinkling Dept., use of horses,	20 00
G. F. Shaw, 47 gals. gasoline,	14 79
Street Sprinkling Dept., use of horses,	8 00
Highway Dept., 619 gals. gasoline,	198 08
Water Dept., 67 gals. gasoline,	21 44
J. Frank Ellis, 74 gals. gasoline,	23 68
John I. Rankin, 215 gals. gasoline,	68 43

G. F. Shaw, 37 gals. gasoline,	$ 11 84
Highway Dept., 446 gals. gasoline,	142 72
Water Dept., 56 gals. gasoline,	17 92
Highway Dept., 357 gals. gasoline,	114 24
Water Dept., 56 gals. gasoline,	16 64
Total credits,	$15,730 44
Transferred from county tax balance,	635 61
	$16,366 05

POLICE DEPARTMENT

Paid Ayers & Jenkins, battery,	$ 50
Harry C. Young, auto hire,	5 00
Crossley Electrical Co., 2 150w. lamps,	3 30
Ross Allen, auto hire,	3 50
T. W. Osgood, 2 batteries, 3 lamps,	1 80
Isaac W. Rankin, 1 pr. handcuffs,	6 50
Charles G. Jenness, services and expenses as Probation Officer, 4 yrs. 8 mos.,	516 28
C. W. Lowe & Son, auto hire,	7 00
Crossley Electrical Co., 2 150w. lamps,	3 30
F. H. Osgood, team to East Rochester,	1 50
The Bancroft Cafe, 55 meals for prisoners,	11 00
Courier Publishing Co., 500 2c stamped envelopes,	12 28
Carll's Garage, team hire,	5 50
F. H. Osgood, team hire,	2 00

T. J. Labby, auto hire,	$ 1 00
W. I. Cushing, 5 gals. kerosene,	1 10
T. J. Labby, auto hire,	1 50
Harry C. Young, auto hire,	2 00
Abe L. Davis, E. R., 1 oil can and 5 gals. kerosene,	2 65
Fred Doyle, auto hire,	1 00
Ayers & Jenkins, 3 lanterns,	3 00
Harry C. Young, auto hire,	3 50
Gilbert F. Shaw, auto hire,	1 50
F. L. Trask, 5 gals. kerosene,	1 10
Thomas Labby, auto hire,	2 50
L. M. Richardson, auto hire,	3 00
T. W. Osgood, 1 flash light, 4 batteries, 2 bulbs,	5 15
Eugene C. Foss Co., 2 spring locks,	1 40
Eco Clock Co., 1 box dials,	4 11
William Wright, services as attorney and justice,	15 00
N. B. Bancroft, 13 meals to prisoners,	2 60
John I. Rankin, auto hire to Concord with insane patient,	12 00
W. E. Cleaves, repairing watchman's clock,	2 00
Fred Doyle, auto one night,	3 00
John I. Rankin, auto to Concord with insane patient,	12 00
Traffic Sign & Signal Co., 3 flags,	1 42
Abe L. Davis, E. R., 5 gals. kerosene,	1 00
Harry C. Young, auto hire,	4 00
F. H. Osgood, auto hire,	2 50
Riley & Tuttle, 5 gals. kerosene,	1 10
Harry C. Young, auto hire,	12 00

John I. Rankin, auto hire to Concord and Dover,	$ 18 00
Thomas Labby, auto hire,	2 00
Fred Hamilton, paid for auto to Portsmouth,	10 00
Arthur T. Horne, auto hire,	3 00
Raymond E. Chandler, auto hire,	2 00
Berry & Shorey, 5 lbs. whiting and 1 brush,	90
Ayers & Jenkins, 1 lantern globe and battery,	65
L. M. Richardson, auto hire,	3 00
Thomas Labby, auto hire,	1 50
Harry C. Young, auto hire,	4 50
Everett A. Chadbourne, supplying during vacation of Officer Sylvain,	26 92
George F. Small, detective work, Fair week,	26 00
David Petrie, detective work, Fair week,	26 00
Pay Roll, Rochester Fair specials,	276 00
John I. Rankin, auto hire, Fair week,	21 00
Fred Doyle, auto hire, Fair week,	21 00
Arthur T. Horne, auto to Concord with insane person,	12 00
F. H. Osgood, auto hire,	3 50
Berry & Shorey, 1 lantern and 15 lbs. whiting,	2 00
Harry C. Young, auto hire,	7 00
Crossley Electrical Co., 1 150w. lamp,	1 55
F. H. Morrison, washing blankets,	70
Harry C. Young, auto hire,	5 00

Thomas Labby, auto hire,	$ 1 75
Thomas Labby, auto hire,	1 50
Hotel Hayes, board of detectives, Fair week,	25 50
Thomas Labby, auto hire,	2 00
Water Dept., 5 gals. kerosene,	1 00
Morgan & Jackson, lunches for prisoners,	4 85
Thomas Labby, auto hire,	9 50
Thomas Labby, auto hire,	1 50
Henry D. Yeaton, making complaints and warrants,	6 00
Harry C. Young, auto hire,	5 50
Riley & Tuttle, 5 gals. kerosene,	1 15
New England Tel. & Tel. Co.,	124 75
Nelson Hatch, services as night watch,	73 08
Nelson Hatch, services as special,	64 50
Joseph Cooley, services as night watch,	57 68
Joseph Cooley, services as special,	17 50
Stephen Howard, services as night watch,	80 75
Stephen Howard, services as special,	13 50
Gilbert F. Shaw, services as special,	14 00
Fred Goodwin, services as special,	9 00
Fred Doyle, services as special,	1 00
John I. Rankin, services as special,	3 00
Will Hanscam, services as special,	1 50
Everett M. Chadbourne, supplying during vacations of marshal and assistant marshal,	46 15
Everett M. Chadbourne, services as special,	12 00
George H. Magoon, city marshal,	1,592 29

Isaac W. Rankin, assistant marshal,	$ 49 99
Frank H. Boston, assistant marshal,	1,442 31
Thomas Duquette, night watch,	273 05
Ferdinand G. Sylvain, night watch,	907 74
Horace H. Mills, police at East Rochester,	100 00
Fred A. Hamilton, police at Gonic,	100 00
Samuel D. Felker, judge of police court,	600 00
Horace L. Worcester, clerk of police court,	200 00
Total expenditures,	$7,000 85
Unexpended balance,	131 26
	$7,132 11

CREDIT

By appropriation,	$6,000 00
Received from:	
Telephone tolls,	60
H. L. Worcester,	1,131 51
	$7,132 11

SALARIES

Paid J. B. Young, mayor,	$ 600 00
Frank E. Hussey, city clerk,	1,645 18
John L. Copp, city treasurer,	450 00
Elmer J. Smart, city solicitor,	700 00
D. L. Stokes, city physician,	400 00

Forest L. Keay, overseer of poor,	$ 400 00
John I. Rankin, sanitary officer,	697 08
W. A. Hanscam, janitor,	1,196 31
Frank D. Stevens, asst. janitor,	863 06
Charles Hussey, asst. janitor,	1 10
William Sass, asst. janitor,	9 00
Gilbert F. Shaw, on taxes, 1919,	196 11
Gilbert F. Shaw, on taxes, 1920,	1,843 02
Charles W. Evans, salary as assessor,	450 00
Charles W. Evans, use of horse and expenses,	32 64
Charles W. Evans, expenses to state convention,	8 33
A. Gaspard Gelinas, salary as assessor,	450 00
A. Gaspard Gelinas, expenses to state convention,	8 33
John S. Kimball, salary as assessor,	450 00
John S. Kimball, expenses to state convention,	8 33
Gilbert F. Shaw, expenses to state convention.	8 33
Frank W. Hussey, assistant, in clerk's office,	561 63
Richmond Parshley, assistant in clerk's office,	34 50

WARD OFFICERS

Substitutes at Election Held March 9th

Ward 1.	William R. Gerrish, marker,	$ 3 00
2.	Curtis Allen, marker,	3 00
	Harvey D. Smith, clerk,	3 00
3.	Fred A. Hamilton, marker,	3 00
	Horace Davis, clerk,	3 00
4.	Joseph Jacques, marker,	3 00

	Ferdinand Marquis, clerk,	$ 3 00	
			$ 21 00

Substitutes at Election Held Sept. 7th

Ward 1.	William R. Gerrish, marker,	$ 3 00	
2.	Patrick Keating, clerk,	3 00	
3.	Harold Vickery, clerk,	3 00	
	Nelson Hart, marker,	3 00	
	Fred Hamilton, marker,	3 00	
	Edrick Allen, clerk,	3 00	
4.	Ida Sylvain, marker,	3 00	
	Joseph Jacques, marker,	3 00	
5.	William W. Brock, instructor,	3 00	
6.	Nathaniel T. Kimball, clerk,	3 00	
	Dora McDuffee, marker,	3 00	
			$ 33 00

Substitutes at Election November 2nd

Ward 1.	Mrs. John Shapleigh, instructor,	$ 3 00	
	Mrs. Ella Richards, instructor,	3 00	
3.	Edward G. Carr, inspector,	3 00	
	Ralph O. Meader, gatekeeper,	3 00	
	Jos. Fleury, Jr., gatekeeper,	3 00	
4.	Edmund Marcoux, inspector,	6 20	
	Simeon Bergeron, inspector,	3 80	
	Alfred Lemelin, inspector,	3 00	
5.	William W. Brock, instructor,	3 00	
6.	George Cole, inspector,	5 00	
	Alice Young, inspector,	5 00	
	Edward L. Garnett, clerk,	5 00	
	William H. Brock, clerk,	5 00	
			$ 51 00

Regular Election Officers at Elections Held March 9, Sept. 2, Nov. 2 and Dec. 7

MODERATORS

Ward 1.	William F. Hartford,	$ 19 20	
2.	Edward L. Tebbetts,	16 80	
	Arthur N. Brock,	4 00	
3.	Willis E. Meader,	18 40	
4.	Philias Desmarais,	17 20	
	Archie Sylvain,	4 00	
5.	Louis H. McDuffee,	19 20	
6.	Roy C. Horne,	4 00	
	Charles W. Varney,	16 00	
			$118 80

WARD CLERKS

Ward 1.	C. Garfield Hurd,	$ 22 70	
2.	Frank W. Thomas,	20 80	
	Chester H. Smith,	4 00	
3.	George W. Osborne,	22 40	
4.	Ludger Bisson,	22 20	
	Robert Emmons,	4 00	
5.	Fred L. Chesley,	23 70	
6.	Leroy S. Redlon,	23 50	
			$143 30

SELECTMEN

Ward 1.	Frank E. Towle,	$ 19 70
	Elmer E. Lowd,	19 70
	Clarence S. Cole,	19 70
2.	W. O. Allen,	22 80
	Harry Wormwood,	22 80
	Claudius Edgerly,	19 80

3.	George H. Marsh,	$ 20 40	
	Emilio Beaulieu,	14 40	
	William Vickery,	20 40	
4.	Samuel E. Perrault,	26 20	
	Henry J. Grondin,	26 20	
	Arthur Grenier,	20 95	
5.	Charles W. Gerrish,	21 20	
	Charles C. Torr,	21 95	
	Charles H. Ward,	16 70	
6.	George E. Horne,	25 00	
	Thomas J. Dudley,	25 00	
	Herman Woodes,	25 00	
			$387 90

BALLOT CLERKS

Ward 1.	A. L. Richards,	$15 20	
	Edward J. Crotty,	15 20	
2.	Charles W. Evans,	16 80	
	Patrick Keating,	8 40	
3.	Harold Vickery,	6 00	
	Edward G. Carr,	3 00	
4.	A. G. Gelinas,	9 00	
	John Young,	9 00	
5.	Gilbert F. Shaw,	15 20	
	George A. Bickford,	12 00	
6.	W. H. Brock,	3 00	
	Roy Garnett,	3 00	
			$115 80

BALLOT INSPECTORS

Ward 1.	Charles Nute,	$ 15 20
	W. R. Gerrish,	9 20
2.	William J. Haley,	16 80

Abraham Stark,	$ 8 40	
3. Sumner W. Watson,	7 20	
Fred A. Hamilton,	6 00	
4. Edgar Couture,	3 00	
Felix Sanfacon, Jr.,	3 00	
5. Charles F. Evans,	12 00	
Asa P. Roberts,	12 00	
6. George F. Cole,	3 00	
Alice Young,	3 00	
3. Nelson R. Hart, gatekeeper,	3 00	
		$ 98 80

SUPERVISORS

Chairman, Granville F. Grant,	$ 62 45	
Ward 1. Irving Cilley,	68 00	
2. James O. Watson,	67 20	
3. Harry H. Meader,	67 20	
4. Frank McDonald,	68 80	
5. George T. McDuffee,	68 00	
6. Charles E. Woodward,	68 40	
		$470 05

Total expenditures,	$12,455 60
Unexpended balance,	844 40
	$13,300 00

CREDIT

By appropriation,	$12,700 00
Received from Water Dept., for clerical work,	600 00
	$13,300 00

OPERA HOUSE DEPARTMENT

Paid Rochester Printing Co., 1,000 pass blanks,	$ 4 50
Ross Allen, carting bill boards,	1 00
Strafford York Gas Co., globes and shade holders,	3 30
The Record Press, 1,000 pass blanks,	2 50
Roxie Martell, work on stage,	3 50
Watson, Hallett Co., bill poster's brush,	6 99
W. I. Cushing, 1 bag salt and 4 lbs. starch,	50
Ross Allen, carting bill boards,	1 50
Eugene C. Foss Co., 1 coal hod and paper,	95
Rochester Printing Co., 500 box office statements,	5 50
Ross Allen, carting bill boards,	1 50
Fred E. Lincoln, work raising and lowering floor,	3 00
Earl McIntire, work raising and lowering floor,	3 00
Rochester Printing Co., 500 tickets,	4 50
Roxie Martell, work on stage, afternoon and night,	2 00
Eugene C. Foss Co., 1 punch, 2 qts oil, 2 lbs. rope,	1 65
Fred Lincoln, work raising floor,	3 00
E. Martineau, work raising floor,	3 00
Frank D. Stevens, work raising floor,	2 50
Eugene C. Foss Co., 6 rolls tape and 9½ lbs. rope,	4 83
Evans Furniture Co., 1 42-in. curtain,	2 25
Ross Allen, carting bill boards,	2 25

Wilfrid Martineau, work on floor,	$ 1 50
Ed. Martineau, work on floor,	1 50
L. D. Critchett, work on floor,	1 50
Crossley Electrical Co., 1 stand lamp,	13 00
Wilbur Thompson, work on floor,	1 50
Seth W. Jones, collector, license,	200 00
Riley & Tuttle, starch for paste,	60
Frank Stevens, work on floor,	4 00
Frank Hussey, selling tickets,	12 00
John K. Allen, selling tickets,	10 00
E. Martineau, work on floor,	1 50
Eugene C. Foss Co., 1 qt. orange shellac,	1 20
E. Martineau, work on floor,	1 50
Wilbur Thompson, work on floor,	1 50
The Quality Brands Co., 40 gals. white paint for hall	150 92
Crossley Electrical Co., 1 shade,	1 75
Ayers & Jenkins, enamel, brush, linseed oil and turpentine,	15 20
Evans Furniture Co., 1 shade and 1 roller,	3 10
J. Spaulding & Sons Co., 3 chair seats and nails,	88
Albert P. Covey, plumbing and materials used,	6 80
C. H. Hersom, 492 hrs. painting and trucking,	369 50
Eugene C. Foss Co., lag screws, bronze and brush,	1 82
Evans Furniture Co., 9 2-3 yds. opaque curtains and hanging,	10 80
Albert P. Covey, 2 brass cuspidors,	7 00

Fred P. Meader, repairing piano, broken by High school students,	$ 55 50
Ayers & Jenkins, 2 gals. turpentine, muresco and vitralite,	5 90
Newell B. Horne, carting bill boards,	4 50
F. D. Stevens, work on stage and floor,	10 00
Frank Hussey, selling tickets,	8 00
Eugene C. Foss Co., 2 card thumb tacks,	50
Ayers & Jenkins Co., 7 jack screws and 29 ft. 1-in. rope,	40 91
Joseph Lamson, work on stage,	1 00
Riley & Tuttle, 5 lbs. starch for paste,	60
Wilfred Martineau, work on stage,	1 00
John Kimball, work on stage,	1 00
Charles H. Hersom, 6 hrs. painting and material furnished,	5 10
Eugene C. Foss Co., 1 can powdered wax,	75
George W. Blake, 1 paper case,	3 00
Roxie Martell, work lowering floor,	4 00
Earl McIntire, work lowering floor,	4 00
Ayers & Jenkins Co., 2 lbs. powdered wax,	1 70
Riley & Tuttle, starch for paste,	60
Frank L. Trask, starch for paste,	60
Frank E. Hussey, express on tickets,	3 82
Frank E. Hussey, selling tickets,	8 00
Twin State Gas and Electric Co., lighting,	140 84
W. A. Hanscam, manager,	129 00
George D. Dame, watchman,	53 00
Fred Lemire, property man,	26 00
Frank D. Stevens, property man,	14 00

I. B. Allen, stage hand,	$ 67 00
W. J. Blair, stage hand,	47 00
Earl McIntire, stage hand,	45 50
Wilbur Thompson, stage hand,	53 50
Fred Lincoln, stage hand,	23 00
Roxie Martell, stage hand,	7 50
C. M. Wood, usher,	21 00
Charles Nelson, usher,	20 50
Will Miller, usher,	20 00
James Geddis, usher,	20 00
Charles Hussey, usher,	21 00
Leroy S. Redlon, usher,	20 50
Total expenditures,	$1,772 61

CREDIT

Received from:

Gladys Klark Co.,	$ 120 00
High school,	60 00
"Green Stockings" Co.,	30 00
"Naughty Wife" Co.,	35 00
Clerk's Ball,	35 00
"Hitchy Koo" Co.,	35 00
Checking Room,	9 00
Urban Stock Co.,	180 00
"Old Homestead" Co.,	35 00
"Irish Rose" Co.,	35 00
Checking Room,	9 10
"So Long Mary" Co.,	35 00
"Fads and Follies" Co.,	35 00
Merchants' Association,	25 00
Odd Fellows' Anniversary,	35 00
"Fads and Follies" Co.,	35 00

K. of C. Minstrels,	$ 35 00
"An Arizona Cowboy" Co.,	35 00
Knights of Columbus Lecture,	20 00
"Pair of Sixes" Co.,	35 00
Birmingham Ball,	47 00
"Old New Hampshire Home" Co.,	35 00
Elks Lecture,	15 00
R. H. S. Reception,	35 00
Checking Room,	6 30
"Springtime Follies" Co.,	30 21
Guy Bros. Minstrels,	35 00
Derue Bros. Minstrels,	35 00
"Tea for Three" Co.,	35 00
"Keeping Up with the Jones'" Co.,	35 00
Leon McComb Ball, Fair Week,	105 00
Checking Room,	2 10
American Legion,	16 00
"Bird of Paradise" Co.,	35 00
"Nighty Night" Co.,	35 00
"Listen Lester" Co.,	35 00
Democratic Rally,	20 00
Order Eastern Star,	60 00
Republican Club,	60 00
High School,	40 00
"Freckles" Co.,	35 00
"Fine Feathers" Co.,	35 00
American Legion,	16 00
Total credits,	$1,675 71
Transferred from county tax,	96 90
	$1,772 61

SIDEWALK DEPARTMENT

Paid Cocheco Woolen Co., 23 loads sand,	$ 3 45
Boston & Maine R. R., freight on mixer yoke,	6 54
Waldo Bros. & Bond Co., new yoke for mixer,	92 15
A. F. Bradley, 460 bags cement,	474 90
Strafford York Gas Co., 39 loads cinders,	9 75
H. N. Spaulding, ½ cost of sidewalk and 91 cement bags returned,	209 10
Brackett, Shaw & Lunt Co., parts and labor on mixer	15 12
P. M. Allen, mason and tender on Linscott walk,	186 75
P. M. Allen, mason and tender on S. Wallace walk,	17 10
Strafford York Gas Co., 1 truck load cinders,	50
Strafford York Gas Co., 35 loads cinders,	8 75
Frank E. Hussey, express paid,	2 00
Pay Rolls, for labor,	991 65
Total expenditures,	$2,017 76
Unexpended balance,	1,837 99
	$3,855 75

CREDIT

By appropriation,	$3,000 00
Received from:	
Philip Allen, use of mixer,	32 00

P. H. Roberts, on account sidewalk,	$ 100 00
A. F. Bradley, 58 bags cement and credit for empty bags,	54 35
Boston Brick Co., use of mixer,	45 55
School Dept., 5 bags cement,	6 00
H. N. Spaulding, 91 bags cement and use of mixer eight days,	145 75
A. H. Linscott, ½ cost of sidewalk on Wakefield street, abutting new house and Evans property,	118 10
State Highway Dept., 80 bags cement,	100 00
Collins Construction Co., 220 bags cement and credit for 210 empty bags,	254 00
Total credits,	$3,855 75

STATE HIGHWAY ACCOUNT

Trunk Line Maintenance

Paid Gonic Mfg. Co., ½ cd. slabs,	$ 2 00
Frank L. Trask, 5 gals. kerosene,	1 10
Boston & Maine R. R., freight on tarvia,	116 74
Boston & Maine R. R., freight on tarvia,	142 18
Gideon Boulet, cutting bushes,	8 00
Simeon St. Hillaire, cutting bushes,	8 00
Snow, Snow & Cooper, settlement I. C. T. claim,	200 00
Horace L. Henderson, land damage, Farmington road,	18 00
J. M. Stevens, photos for I. C. T. claim,	6 00

Elmer J. Smart, telephone tolls and expenses on account, I. C. T. claim,	$ 24 25
Simeon St. Hillaire, cutting bushes,	16 00
Joseph Lepine, cutting bushes,	16 00
Simeon St. Hillaire, cutting bushes,	24 00
Joseph Lepine, cutting bushes,	24 00
Highway Dept., tarvia used surfacing Farmington road,	302 16
Joseph Lepine, cutting bushes,	36 00
Simeon St. Hillaire, cutting bushes,	48 00
Joseph Lepine, cutting bushes,	12 00
Simeon St. Hillaire, cutting bushes,	12 00
Pay Rolls, for labor,	1,899 94
Total expenditures for maintenance,	$2,916 37

FARMINGTON ROAD CONSTRUCTION

Paid Collins Construction Co., on contract,	$3,000 00
Collins Construction Co., on contract,	1,500 00
Collins Construction Co., on contract,	1,028 91
Boston & Maine R. R., freight on tarvia,	155 82
Highway Dept., 16 ft. 16-in. corrugated pipe,	27 20
Total expenditures,	$5,711 93

MEADERBORO ROAD CONSTRUCTION

Paid E. M. Hawkes, 300 lbs. soft coal,	$ 2 25
Rochester Lumber Co., lumber for	

forms and dumping board,	$ 10 92
Highway Dept., 2 12-in. culverts 14 ft. long,	36 40
Sidewalk Dept., 80 bags cement,	100 00
Peter Perrault, 23 days, 5 hrs. operating roller,	159 00
City of Somersworth, use of roller,	180 00
Gonic Mfg. Co., 1 load slabs for roller,	3 60
Harry L. Meader, 393 cu. yds. gravel at bank,	58 95
Highway Dept., 385 cu. yds. gravel at bank,	57 75
George E. Greenfield, 6,535 lbs. coal for roller,	51 12
James M. Rand, land damage straightening road,	25 00
Pay Rolls, for labor,	4,586 46
Total expenditures,	$5,271 45
Total trunk line expenditures,	$13,899 75

CREDIT

By appropriation,	$12,144 43
Received from:	
State of New Hampshire,	58 29
Rebate on freight,	2 72
Deficit, to be taken care of in refund from state,	1,694 31
	$13,899 75

SURFACE DRAIN DEPARTMENT

Paid Sewerage Dept., ½ cost self propelling nozzle,	$ 12 00
W. H. Carll, horse hire, 6 days,	9 00
G. R. Pinfold, damage to horse by stepping in drop,	25 00
Boston & Maine R. R., freight on castings,	2 12
Rochester Foundry and Machine Works, 12 castings,	109 50
Parry Brick Co., 4,800 brick for man holes,	119 28
Ayers & Jenkins, 10 lbs. nails and 1 padlock,	1 05
Boston & Maine R. R., freight on castings,	3 04
Rochester Lumber Co., 222 ft. 2-in. plank,	17 76
Boston & Maine R. R., freight on castings,	1 00
Parry Brick Co., 2,000 brick at yard,	45 00
Puritan Iron Works, 12 sets castings,	90 20
P. M. Allen, 81 hrs. mason work on Winter street sewer,	156 60
Berry & Shorey, 40 ft. 12-in. Akron pipe,	35 26
Berry & Shorey, 1 6 x 6 Y,	90
Ayers & Jenkins, 2 lbs. nails,	18
Sewerage Dept., 36 ft. 10-in. Akron pipe, 12 ft. 12-in. Akron pipe,	20 40
Pay Rolls, for labor,	1,221 98
Total expenditures,	$1,870 27

Unexpended balance,	$ 693 49
	$2,563 76

CREDIT

By appropriation,	$2,500 00
Received from:	
W. H. Champlin, 108 ft. 12-in. Akron pipe,	58 32
W. H. Champlin, 8 ft. 12-in. Akron pipe,	5 44
Total credits,	$2,563 76

STREET SPRINKLING

Paid Stephen Howard, 1 day's work,	$ 3 50
Water Dept., turning on stand pipes,	4 75
Water Dept., 5 ft. galvanized pipe, couplings and labor at stand pipe, Snow Block,	5 85
Water Dept., repairing stand pipe,	1 25
Natt Tasker, repairing damage to auto body caused by sprinkler pole, 1919,	25 00
E. Corey & Co., 1 spring for sprinkler,	18 88
Frank E. Hussey, express on spring,	1 92
Dr. G. E. Chesley, veterinary services,	7 00
Harry A. Roberts, repairing sprinkler,	40
Water Dept., labor and material repairing stand pipes,	17 50
Ayers & Jenkins, 1 pr. seat springs,	2 50

Albert P. Covey, material and labor on sprinkler,	$ 1 50
Ayers & Jenkins, 2 rolls tape,	1 00
Harry A. Roberts, repairing sprinklers,	2 35
Harry A. Roberts, repairing yoke to sprinkler,	2 50
Water Dept., shutting off stand pipes,	5 00
Berry & Shorey, 7 gals. enamel paint for sprinklers,	49 00
Water Dept., repairing leaking stand pipe, No. Main street,	17 00
Pay Rolls, for labor,	4,455 34
Total expenditures,	$4,622 24
Unexpended balance,	58 88
	$4,681 12

CREDIT

By balance from 1919,	$1,181 12
Appropriation,	1,000 00
Appropriation precinct,	2,500 00
Total credits,	$4,681 12

SEWERAGE DEPARTMENT

Paid Berry & Shorey, 1 5x5 Y, Akron,	$ 81
George E. Gilchrist Co., 5 ft. 6-in. extra heavy soil pipe,	6 04

Frank E. Hussey, express on sewer rods,	$ 1 47
W. H. Stewart, 50 2-ft. sewer rods, 50 1-ft. sewer rods,	89 95
C. A. Davis, 3 bu. salt,	2 70
Joseph H. Nute, sewer iron,	3 00
Alvin A. Pluff, 4 1-in. x 48-in. straps,	4 00
Ayers & Jenkins, 2¼ lbs. lath yarn and 2 pails,	2 08
Boston & Maine R. R., freight on 30 pcs. soil pipe,	3 21
George E. Gilchrist Co., 150 ft. 4-in. extra heavy soil pipe,	123 48
Justin H. Gear, storage of tools at Gonic,	2 50
Sidney Sladden Co., 1 self propelling nozzle,	24 00
George H. Phillips, sewerage entrance fee returned,	25 00
Berry & Shorey, 1 nail hammer,	65
Ayers & Jenkins, 6 lanterns and 1 trowel,	7 00
Edwin J. York, 200 ft. 4-in. Akron pipe,	32 00
A. F. Bradley, 6 bags cement,	5 40
Ayers & Jenkins, 6 lantern globes and 1 nail hammer,	2 50
Water Dept., 650 ft. C. I. pipe and trucking,	29 90
Berry & Shorey, 2 lbs. nails and 16-in. bend,	97
William H. Champlin, 115 ft. 2x3 spruce,	7 47

William C. Norcross Co., 400 ft. 4-in. sewer pipe,	$ 96 00
Boston & Maine R. R., freight on sewer pipe,	11 12
Clarence E. Junkins, bottoming 28 sewer pails,	12 70
Berry & Shorey, 1,000 ft. 4-in. sewer pipe, 500 ft. 6-in. sewer pipe, 50 4 x ⅛ bends, 18 6 x 4 Y's,	260 17
William C. Norcross Co., 500 ft. 4-in. sewer pipe and freight,	143 64
Alvin A. Pluff, auto strap,	70
Berry & Shorey, difference in freight on sewer pipe over old rate,	22 00
George L. Winkley, 1 clean-out cover,	85
Pay Rolls, for labor,	1,065 76
J. Frank Ellis, supt.,	200 00
Total expenditures,	$2,187 07
Unexpended balance,	570 82
	$2,757 89

CREDIT

By balance from 1919,	$ 36 47
Appropriation,	1,500 00
Received from:	
W. H. Kendall, sewer connection,	9 10
St. Charles Orphanage, rodding sewer,	80
Paul P. Brown, sewer connection,	9 05
James W. Brock, rodding sewer,	80
Rev. C. S. Lacroix, 1 4-in. ⅛ bend,	60
W. H. Braudis Est., rodding sewer,	80

Nellie F. McDuffee, 1 5-in. Akron Y, 4 ft. 4-in. pipe, 5 ft. 4-in. C. I. pipe, cement and labor,	$ 10 20
Herbert Scruton, labor on sewer connection,	75
Harry W. Patterson, advance payment and sewer connection,	36 50
Gonic Mfg. Co., advance payment and sewer connection,	30 00
Patrick Casey, rodding sewer,	75
J. F. Ellis, 100 lbs. salt,	90
A. P. Covey, 1 4-in. ¼ bend,	40
Gorge H. Phillips, advance payment,	25 00
Ivory U. Bean, advance payment,	25 00
William A. Martin, advance payment and sewer connection,	36 25
Lord & Allen, N. E. T. & T. Co., advance payment and sewer connection,	35 35
John McLeod, advance payment,	25 00
Surface Drain Dept., ½ cost self propelling nozzle,	12 00
Ora D. Frost, advance payment and sewer connection,	35 65
Harry F. Blaisdell, cleaning sewer connection,	1 00
Mary C. Duval, advance payment and sewer connections,	84 22
Lord & Allen, advance payment, Spaulding Garage,	25 00
Joseph F. Letourneau, payment and sewer connection,	35 45
F. D. Stevens, sewer connection,	10 55

Gonic Mfg. Co., advance payments and sewer connection,	$ 55 50
Philip Mondou, advance payments and sewer connection,	76 55
Albert Grondin, advance payments,	25 00
F. W. Clancy, labor on sewer connection,	1 00
George L. Lanoix, advance payment and sewer connection,	43 25
Studley Box & Lumber Co., 42 ft. 6-in. Akron pipe,	9 83
Will Cullen, 1 15x6 Akron T and 28 ft. 6-in. pipe,	11 70
Mrs. George Blaisdell, advance payment and sewer connection,	32 45
St. Leo Church, sewer connection,	25 00
Medric Lagotte, cleaning sewer,	1 00
Lord & Allen, at N. E. T. & T. Co. Building, laying surface drain, 74 ft. 6-in. Akron pipe and 1 6-in. bend, 650 lbs. C. I. pipe, cement, labor and trucking,	85 31
Charles Rumazza, 11 ft. 6-in. Akron pipe,	4 91
Patrick F. Casey, advance payment,	25 00
A. H. Linscott, advance payment and connection at garage,	67 00
Mrs. J. E. McNeill, advance payment,	25 00
Florence Tuck, cleaning sewer,	1 00
Henry W. Felker, advance payment and sewer connection,	37 85
Charles W. Bradley, advance payment and sewer connection,	37 25

Arthur P. McGinn, advance payment,	$ 25 00
Gonic Mfg. Co., advance payment and sewer connection,	116 95
Surface Drain Dept., 36 ft. 10-in. Akron pipe, 12 ft. 12-in. Akron pipe,	20 40
C. A. C. Hanson, advance payment and sewer connection at carnival grounds,	30 50
Wilbur Watton, sewer connection,	12 85
Total credits,	$2,757 89

HEALTH DEPARTMENT

Paid H. T. Hayes & Co., 4 gals. formaldehyde, 15 lbs. sulphuric acid, 25 lbs. dechromate soda,	$ 35 25
H. T. Hayes & Co., 1 gal. formaldehyde, 2½ lbs. sulphuric acid,	4 50
H. T. Hayes & Co., 2¾ gals. formaldehyde, 7½ lbs. sulphuric acid, 18 lbs. dechromate soda, 3½ oz. tinct. larkspur, 1 can chloride lime, 1 fine comb,	29 58
Total expenditures,	$ 69 33
Unexpended balance,	180 67
	$ 250 00

CREDIT

By appropriation,	$ 250 00

SHADE TREES, PARKS AND COMMONS

Paid Water Dept., valve for E. R. fountain,	$ 2 25
J. H. Nute, axe handle, grinding, setting and filing saws,	3 40
Gonic Mfg. Co., material and labor at Gonic Park,	9 68
Water Dept., turning on water at fountain and painting same,	6 50
J. H. Nute, sharpening lawn mowers,	7 00
Berry & Shorey, 1 pr. pruner shears,	4 00
Courier Publishing Co., 25 cards for Park, "Loafing Forbidden,"	2 00
Joseph Lamson, 6 days' work at Hanson Park,	24 00
Simeon St. Hillaire, 42 days' work at Hanson Park,	168 00
Gideon Boulet, 16 days' work at Hanson Park,	64 00
Joseph Lapine, 16 days' work at Hanson Park,	64 00
Rochester Lumber Co., 125 ft. hemlock boards, 7 pieces 2x6, 2 pieces 2x4 for Hanson Park,	11 71
Ayers & Jenkins, 1 axe and 1 bush scythe,	4 12
Miles H. Dustin, labor and material building bath houses at Hanson Park,	226 56
Ayers & Jenkins, paint and oil used at Hanson Park,	13 35
H. M. Preston, care of parks at E. R.,	20 00

Thomas Turmelle, care of park at River street,	$ 10 00
Frank W. Hussey, care of park at Strafford Square,	10 00
Dennis Mahoney, care of parks at Woodman, Liberty and South Main streets,	53 50
Charles H. Hersom, painting at Hanson Park,	21 75
J. H. Nute, sharpening lawn mowers and grinding axes,	4 50
Water Dept., shutting off fountains,	4 75
John P. Crowney, hauling brush from Hanson Park,	240 00
J. H. Nute, grinding axes and filing saws,	1 40
Pay Rolls, for work removing and trimming trees,	188 50
John I. Rankin, work removing and trimming trees,	78 50
Total expenditures,	$1,283 47

CREDIT

By appropriation,	$ 500 00
By appropriation, vote of Sept. 7 (transferred from State of New Hampshire),	400 00
Received from J. A. Morrill, privilege of cutting ice opposite Park,	10 00
Transferred from State of N. H. account,	373 47
Total credits,	$1,283 47

GYPSY MOTH DEPARTMENT

Paid Watson, Hallett Co., 600 lbs. arsenate of lead,	$ 180 00
Boston & Maine R. R., freight on arsenate of lead,	2 36
Phillips Garage, labor and fittings used on spraying machine,	35 15
Frank E. Hussey, express on hose,	3 44
Walter N. Morrison, labor and material on spraying machine,	223 41
Fire Dept., 6 gals. gasoline,	1 86
Morrill Sanborn, team and driver, 2 days,	24 00
Mulconroy Co., 50 ft. 1-in. hose and 1-in. couplings,	32 20
Phillips Garage, material and labor on sprayer,	6 60
Total expenditures,	$ 509 02

CREDIT

By appropriation,	$ 400 00
Transferred from State of N. H. account,	109 02
Total credits,	$ 509 02

DOG DEPREDATIONS

Paid H. W. Peaslee, 5 chickens killed,	$ 7 50

Courier Publishing Co., publishing notice,	$ 16 50
James McDuffee, 2 sheep and 1 lamb killed,	35 00
School Dept., license money,	877 59
Henry Corson, 3 hens killed,	3 75
Total expenditures,	$ 940 34
Balance on hand,	885 15
	$1,825 49

CREDIT

Balance from 1919,	$ 877 59
Licenses received,	947 90
Total credits,	$1,825 49

INTEREST ACCOUNT

Paid interest on Note 971,	$ 300 00
972,	333 33
973,	133 89
974,	260 00
975,	734 44
976,	106 67
977,	236 66
City hall bonds,	1,360 00
Municipal bonds,	7,230 00
Total interest paid,	$10,694 99

CREDIT

Appropriation, interest on city hall bonds,	$1,360 00
Received from:	
Rochester Trust Co.,	522 73
Transferred from State of N. H. account,	8,812 26
	$10,694 99

NOTES PAYABLE

Notes issued 1920:	
No. 971,	$10,000 00
972,	10,000 00
973,	5,000 00
974,	10,000 00
975,	10,000 00
976,	5,000 00
977,	10,000 00
	$60,000 00
Notes paid:	
No. 971,	$10,000 00
972,	10,000 00
973,	5,000 00
974,	10,000 00
975,	10,000 00
976,	5,000 00
977,	10,000 00
	$60,000 00

Municipal Bonds outstanding January 1, 1921:

Series 1921,	$14,000 00
1922,	14,000 00

1923,	$14,000 00
1924,	14,000 00
1925,	14,000 00
1926,	14,000 00
1927,	14,000 00
1928,	14,000 00
1929,	14,000 00
1930,	14,000 00
1931,	14,000 00
1932,	14,000 00
	$168,000 00

Sundry Expenditures

STREET LIGHTS

Paid Twin State Gas & Electric Co.,	$8,456 92
Unexpended balance,	1,076 11
	$ 9,533 03

CREDIT

By balance from 1919,	$ 533 03
By appropriation,	9,000 00
	$9,533 03

PUBLIC LIBRARY AND READING ROOM

Paid John L. Copp, Treasurer,	$6,000 00

CREDIT

By appropriation,	$6,000 00

EAST ROCHESTER PUBLIC LIBRARY AND READING ROOM

Paid George A. Elliott, Treasurer,	$ 200 00

CREDIT

By appropriation,		$ 200 00

FUEL FOR CITY HALL

To deficit from 1919,		$ 629 95
Paid A. F. Bradley, 45 tons, 19 cwt. egg coal,	$562 89	
A. F. Bradley, 8 tons, 1,075 lbs. egg coal,	145 14	
A. F. Bradley, 46 tons, 685 lbs. egg coal,	765 28	
		1,473 31
Total expenditures,		$2,103 26
Unexpended balance,		467 66
		$2,570 92

CREDIT

By appropriation,	$2,500 00
Received from A. F. Bradley for coal sold Lord & Allen from car,	70 92
	$2,570 92

SAMPSON POST, G. A. R.

Paid George E. Butler, Q. M.,	$ 200 00

CREDIT

By appropriation,	$ 200 00

CITY HALL BONDS

Paid John L. Copp, Treasurer,	$5,000 00

CREDIT

By appropriation,	$5,000 00

COUNTY OF STRAFFORD

Paid Frank N. French, Treasurer,	$18,846 08
Transferred to Opera House,	96 90
Transferred to Fire Dept.,	635 61
	$19,578 59
Unexpended balance,	421 41
	$20,000 00

INSURANCE ON CITY HALL

Paid Frederic E. Small,	$ 217 50
Frank L. Kendall Agency,	217 50
Preston & Bradley,	232 50
Charles W. Varney,	$ 217 50
Harvey D. Smith,	15 00
Total expenditures,	$ 900 00
Unexpended balance,	100 00
	$1,000 00

CREDIT

By appropriation,	$1,000 00

STATE OF NEW HAMPSHIRE

Paid John W. Plumer, State Treasurer,	$4,657 85
John L. Copp, Treasurer,	24,905 15
Transferred to Interest account,	8,812 26
Gypsy Moth account,	109 02
Highways account,	10,087 75
Parks and Commons account,	783 47
School account,	1,833 90
Unexpended balance,	5,017 75
	$56,207 15

By appropriation State tax,	$31,302 00
Received from:	
Insurance tax,	1,344 01
Railroad tax,	5,729 44
Savings bank tax,	17,831 70
	$56,207 15

SPECIAL APPROPRIATION FOR GONIC HALL

Paid Harry H. Meader, Treasurer,	$1,000 00

CREDIT

By balance from 1919,	$1,000 00

MUNICIPAL BONDS

Paid Rochester Water Works,	$14,000 00

CREDIT

Appropriation,	14,000 00

OVERLAY OF TAXES, 1919

DEBIT

Discounts allowed,	$1,119 72
Abatements allowed,	1,459 60
Balance,	2,165 90
	$4,745 22

CREDIT

Overlay,	$4,687 62
Interest collected,	57 60
	$4,745 22

Summary of Expenditures

Highways,	$44,304 52
Fire,	16,366 05
Police,	7,000 85
Opera House,	1,772 61
Salaries,	12,455 60
Sewerage,	2,187 07
Sidewalks,	2,017 76
State Highway, maintenance and construction,	13,899 75
Parks and Commons,	1,283 47
Health,	69 33
Street Sprinkling,	4,622 24
Miscellaneous,	6,949 75
Schools,	70,709 79
Public Library,	6,000 00
East Rochester Public Library and Reading Room,	200 00
Sampson Post,	200 00
Street Lights,	8,456 92
State Tax,	26,085 00
State Bonus for Soldiers,	3,478 00
County Tax,	18,846 08
City Hall Bonds,	5,000 00
Municipal Bonds,	14,000 00
Insurance on City Hall,	900 00
Notes,	60,000 00

Interest,	$10,694 99
Gypsy Moths,	509 02
City Poor and Soldiers' Aid,	3,082 36
Fuel for City Hall,	1,473 31
Purchase of Gonic Engine House,	1,000 00
Surface Drains,	1,870 27
Total expenditures,	$345,434 74
Deficit in fuel for City Hall Dept., 1919, taken care of in 1920 appropriation,	629 95
	$346,064 69

TRANSFERS

The following transfers were made by either vote of City Council or as provided by Statute and Ordinance:

City Clerk's Fees to Miscellaneous,	$ 191 00
Dog Depredations to Schools,	877 59
State of New Hampshire to Schools,	1,833 90
State of New Hampshire to Interest,	8,812 26
State of New Hampshire to Gypsy Moth account,	109 02
State of New Hampshire to Highways,	10,087 75
State of New Hampshire to Parks and Commons,	783 47
County of Strafford to Opera House,	96 90
County of Strafford to Fire Dept.,	635 61
	$23,427 50

City Clerk's Report

Balance on hand Jan. 1, 1920,	$ 147 06
Received on account of:	
State highways,	61 01
Opera house,	1,675 71
Licenses,	531 00
Auto Permits,	5,731 45
Rent of East Rochester opera house,	493 45
Taxes redeemed,	470 25
Miscellaneous,	75 47
Clerk's fees,	191 00
Highways,	4,216 77
Fire department,	2,965 44
Police,	1,132 11
Schools,	1,875 89
Sidewalks,	855 75
State of New Hampshire,	24,905 15
Surface drains,	63 76
Sewerage,	1,221 42
Salaries,	600 00
Shade trees, parks and commons,	10 00
Notes,	60,000 00
Taxes, 1919,	3,862 95
Taxes, 1920,	229,292 03
Fuel for city hall,	70 92
Interest,	522 73
	$340,971 32

CREDIT

Paid Treasurer,	$340,789 64
Cash in hands of City Clerk, Dec. 31, 1920,	181 68
	$340,971 32

This is to certify that I have examined the accounts of the City Clerk for the year 1920 and I belive the above statement to be a true and correct statement, Feb. 10, 1921.

BYRON H. HORNE,
Auditor.

FINANCIAL STATEMENT

January 1, 1921

DEBIT

Municipal bonds,	$168,000 00
City hall bonds,	29,000 00
Checks out unpaid,	1,217 86
Amount due water works on account,	410 43
	$198,628 29

CREDIT

B. & M. stock,	$ 800 00

Due on sundry accounts,	$ 734 23	
Due on collector's list, 1920,	14,336 66	
Cash in hands of treasurer,	677 67	
		$16,548 56

Net indebtedness, exclusive of water bonds,	$182,079 73
Water bonds outstanding,	150,000 00
As a sinking fund there is invested to the credit of water bonds outstanding, United States Victory and sundry bonds,	81,500 00
Municipal bonds held by the water works,	42,000 00

STATEMENT OF TAX COLLECTOR FOR THE YEAR, 1919

Cash on hand Jan. 3, 1920,	$ 720 57
Balance due on 1919 list as of Jan. 3, 1920,	3,162 31
Interest collected since Jan. 3, 1920,	24 27
	$3,907 15

CREDIT

Collected and paid treasurer since Jan. 3, 1920,	$3,862 95
Abatements since Jan. 3, 1920,	44 20
	$3,907 15

For the Year 1920 as of January 1, 1921

DEBIT

Resident list (warrant),	$239,800 11
Added list,	106 11
Poll tax list (warrant),	7,492 00
Added list,	53 00
Interest collected,	71 24
	$247,522 46

CREDIT

Collected and paid to treasurer,	$229,292 03
Abatements,	1,785 73
Discounts,	1,309 28
Cash in collector's hands,	788 76
Balance due on 1920 list, Jan. 1, 1921,	14,346 66
	$247,522 46

AUDITOR'S CERTIFICATE

I hereby certify that I have examined the accounts of Gilbert F. Shaw, Tax Collector of the City of Rochester, N. H., for the year 1920, and find them as per the above statement, January 1, 1921.

BYRON H. HORNE,
Auditor.

ABATEMENTS

Gilbert F. Shaw's List, 1919

Annis, Harley E., paid in Farmington,	$ 4	01
Bail, John, tax twice,	3	00
Beamish, John, gone,	3	00
Barker, Alphonse, tax twice,	3	00
Boucher, Leon, not a resident,	3	00
Bunker, Lewis D., gone,	3	00
Bunker, Alonzo, not 21,	3	00
Bowering, James, error,	4	90
Berry, Arianna C. Est., for road,	3	20
Brock, Ed. W., over tax,	3	90
Corson, James A., over tax,	26	00
Canney, Del C., error,	1	26
Carcoe, Balomino, tax twice,	11	02
Cloughton, Ernest C., tax twice,	20	80
Colman, Pat, over 70,	3	00
Cartier, Alexander, tax twice,	3	00
Downes, Sumner, not a resident,	3	00
Dupont, Alphonse, gone,	3	00
Dearborn, Thomas H., over tax,	26	00
Elliott, James, poor,	30	42
Elliott, Wm., poor,		78
Elliott, Charles W., error,	10	00
Emerson, Archie, tax twice,	3	00
Edney, James M., error,	3	90
Fleury, Fred, U. S. S.,	3	00
Freeman, Augustus, tax twice,	3	00
Foss, Harold D., watering tub,	3	00
Faunce, Archie, over tax,	2	60
Gerrish, Wm. R., error,	33	00
Grenier, Mrs. Philias, error,	2	07

Gagne, George, road,	$ 5 00
Goldstein, Lewis, tax twice,	10 00
Grenier, Joseph, gone,	3 00
Gagne, Tancrede, not a resident,	3 00
Glidden, Herbert, dead,	3 00
Horne, Charles M., over 70,	3 00
Hayden, T. F., poor,	3 00
Hoyt, Nahum F., over 70,	3 00
Hobbs, Justin H., over tax,	5 20
Jones, Albert D., over tax,	34 76
Leighton, George, tax twice,	3 00
Lachapelle, Aimee, tax twice,	3 00
Lacasse, Adolphe, U. S. S.,	3 00
Lasky, George, paid in Acton,	3 00
Lapointe, John, gone,	21 20
Mills, George E., error,	23 40
Mills, Ben C., error,	3 90
Mooney, Ben. S., twice,	11 70
Meader, Clara E., error,	16 97
Meader, Harry H., over tax,	31 20
McCleod, John, over 70,	3 00
Michael, Joseph, over tax,	80 22
McIntire, Peter S., U. S. S.,	3 00
McPherson, Alex, tax twice,	3 00
Miller, Hugh, U. S. S.,	3 00
Nason, Sewell, paid in Maine,	3 00
O'Brien, James, paid in Portsmouth,	3 00
Plummer, Milton H., error,	7 80
Plummer, Lillian V., error,	3 90
Proctor Brothers, over tax,	338 00
Roberts, Benj. H., Est., error,	15 60
Rand, Charles W., watering tub,	3 00
Smith, David, not 21,	3 00

Soule, Rev. W. E., not a resident,	$ 3 00
Standard Oil Company, error,	46 80
Swain, Ansel P., paid in Barrington,	3 00
Smith, Herbert W., error,	6 90
Shaw, C. C., over tax,	10 40
Sylvain, Thos. J., paid in Lynn,	3 00
Stark, Abraham, error,	2 00
Tarbox, Clarence, dead,	3 00
Toomy, Lawrence, over tax,	5 20
Thompson, Herman, tax twice,	3 00
Troy, Pat, paid in Medford,	3 00
United Box & Lumber Company, over tax,	442 00
Varney, Ed, error,	9 50
Verrill, L. G., over tax,	4 62
Weinstein, Lewis, tax twice,	5 67
Varney, Lewis M., paid in Milton,	3 00
Worcester, Horace L., error,	8 00
White, Ed., not 21,	3 00
Woodes, Herman W., over 70,	3 00
Welch, J. Ed., not a resident,	3 00
	$1,459 60

Received from the assessors of the City of Rochester, N. H., the foregoing abatements on list of taxes for the year one thousand nine hundred and nineteen (1919) amounting to the sum of one thousand four and fifty-nine and 60-100 dollars.

GILBERT F. SHAW,
Collector.

ADDITIONAL ABATEMENTS OF GILBERT F. SHAW'S LIST, 1919

Ballou, Helen, Est., poor,	$ 26 00
Jones, Sarah E., over tax,	13 00
McNish, Lavina, poor,	5 20
	$ 44 20

Received from the assessors of the City of Rochester, N. H., the foregoing abatements on list of taxes for the year one thousand nine hundred and nineteen (1919) amounting to the sum of forty-four and 20-100 dollars.

GILBERT F. SHAW,
Collector.

Report of City Treasurer

For Year Ending December 31, 1920

RECEIPTS

Balance January 1, 1920,	$19,687 12
Taxes, 1919,	3,862 95
Taxes, 1920,	229,292 03
Water works,	45,514 85
Notes and interest,	60,522 73
Insurance tax,	1,344 01
Railroad tax,	5,729 44
Savings Bank tax,	17,831 70
Police court and fines,	1,132 11
Clerk's fees,	187 45
Miscellaneous,	20,887 22
	$405,991 61

EXPENDITURES

Highways,	$44,703 10
Sidewalks,	2,017 76
Sewerage,	2,187 07
Surface sewerage,	1,870 27
Street lights,	8,456 92
Water works,	59,414 09
Schools,	70,622 61
City poor,	2,305 86
Soldiers' aid,	790 00

Salaries,	$11,938 94
Police,	6,851 10
Fire,	16,637 28
Notes and interest,	70,710 99
City Bonds,	19,000 00
State highway,	14,326 37
Health,	81 53
Miscellaneous,	73,400 05
Balance,	677 67
	$405,991 61

JOHN L. COPP,
City Treasurer.

DOG LICENSE

Balance Jan. 1, 1920,		$ 888 19
Received licenses,		947 90
		$1,836 09
Paid H. W. Peaslee,	$ 7 50	
Courier Publishing Co.,	16 50	
James McDuffee,	35 00	
Henry Corson,	3 75	
School Department,	877 59	
Balance,	895 75	
		$1,836 09

JOHN L. COPP,
City Treasurer.

Trust Funds

Account of Trustees of Trust Funds for the City of Rochester

ADAMS FUND

Amount: $12,800.

Donors: Seth Adams and Lewis Tebbetts.

Purpose: Income to be paid to poor widows, orphans and maiden ladies.

Investment: Principal, City of Rochester Municipal Bonds, 1930 series.

Income deposited in Rochester Trust Company.

Statement

1920			
Jan.	1	Balance carried into 1920,	$ 379 79
		By collected coupons, city bonds,	512 00
			$891 79
		To checks paid fifty-six beneficiaries at $10.00,	560 00
		To paid Rochester Trust Co., rent safety deposit box,	3 00
			$ 563 00
		Balance on hand,	$328 79

ABBOTT CEMETERY FUND

Amount: $300.
Donor: Priscilla J. Abbott.
Purpose: Income to be expended in caring for and beautifying family burial lot of donor, No. 130, Rochester Cemetery.
Investment: Principal, City of Rochester Municipal Bonds, 1932 series.
Income, Rochester Trust Company.

STATEMENT

1920				
Jan. 1	Balance carried into 1920,			$ 95
	By collected coupons, city bonds,			12 00
				$ 12 95
	To check for cut and potted flowers,	$ 8 00		
	To check paid Rochester Cemetery Association for care lot,	5 00		
				$ 13 00
	Deficit,			$ 05

DORE CEMETERY FUND

Amount: $400.
Donor: Annie R. Dore.

Purpose: The care of burial lot of said donor on homestead farm of said deceased near Pickering's Crossing.

Investment: Principal, City of Rochester Municipal Bonds, 1932 series.

STATEMENT

1920			
Jan. 1	By collected coupons, city bonds,	$ 16	00
	To check to D. Fremont Jenness for care lot,	16	00

ESTES CEMETERY FUND

Amount: $200.

Donor: Elizabeth C. Estes.

Purpose: Perpetual care of donor's burial lot.

Investment: Principal, City of Rochester Municipal Bonds, 1932 series.
Balance, Rochester Trust Company.

STATEMENT

1920			
Jan. 1	Balance carried into 1920,	$ 20	75
	By collected coupons on city bond,	8	00
		$ 28	75
	To paid Rochester Cemetery Association, for care of lot,	$ 7	00
	Balance on hand,	$ 21	75

HAVEN HILL CEMETERY

Amount: $3,000.

Donor: Lewis W. Tebbetts.

Purpose: Income to be used to repair and keep in repair and good condition Haven Hill Cemetery on Rochester Hill.

Investment: Principal, City of Rochester Municipal Bonds, 1932 series.
Balance, Rochester Trust Company.

STATEMENT

1920			
Jan.	1	Balance carried into 1920,	$ 286 83
		By collected on city bond coupons,	120 00
			$ 406 83
		To paid Rochester Cemetery Association, for care, etc.,	25 00
		Balance on hand,	$ 381 83

MORRILL CEMETERY FUND

Amount: $100.

Donor: Lizzie A. Morrill.

Purpose: Income to be used for perpetual care of deceased's lot in the cemetery on Cypress avenue, No. 361.

Investment: Principal, City of Rochester Municipal Bonds, 1932 series.
Balance, Rochester Trust Company.

STATEMENT

1920			
Jan. 1	Balance carried into 1920,		$ 3 00
	By collected coupons, city bond,		4 00
			$ 7 00
	To check Rochester Cemetery Association, for care		
			$ 7 00

MOORE CEMETERY FUND

Amount: $200.
Donor: John E. Moore.
Purpose: Income to be expended annually for the care of donor's burial lot and the lot of James L. Allen in Gonic cemetery; the balance, if any, to be used for the care of the graves of soldiers who served in the War of the Rebellion, and are buried in said cemetery.
Investment: Principal, City of Rochester Municipal Bonds, 1932 series.

STATEMENT

1920		
	To check paid Gonic Cemetery Association, for care of lot,	$ 8 00
	By collected coupons on city bonds,	$ 8 00

WINGATE CEMETERY FUND

Amount: $200.

Donor: Lewis W. Tebbetts.

Purpose: Keeping in good repair and condition the Wingate family burying ground, which is located across the road from the Wingate homestead on the Salmon Falls road in said Rochester.

Investment: City of Rochester Municipal Bonds, 1932 series.

STATEMENT

1920		
	To check in payment Rochester Cemetery Association, labor, etc.	$ 8 00
	By collected coupons on city bonds,	$ 8 00

OLD TOWN FARM CEMETERY FUND

Amount: $253.54.

(This fund is made up from moneys received from sale of lots in the past and principal as well as income can be used.)

Investment: Principal, deposited Rochester Trust Co. Savings department.

STATEMENT

1920		
Jan. 1	Amount in bank,	$ 256 66
	By received, sale of grave,	3 00

By dividend on deposit Rochester Trust Company,	$ 10 24
	$ 269 96
To paid Rochester Cemetery Association, for care of cemetery	$ 10 00
Total on deposit	$ 259 90

OLD CEMETERY CONSERVATION FUND PERPETUA

Amount: 1918, $6,627.73; 1919, $6,968.10; 1920, $6,555.09.

Donors: Charles A. C. Hanson, et als.

Purpose: Care and maintenance of Old Cemetery at large and specific lots designated by donors.

Investments (showing increase for year)

(1) Original Funds		$5,600 00
(City of Rochester, 1931 Municipal Bonds)		
(2) New Bequests (See post list of contributors)		
(Rochester Trust Co. Bk. No. 22705)		
Apr. 5, 1920, Elijah E. Roberts	$ 75 00	
Sept. 15, 1920, Est. Geo. W. Pendexter	100 00	
Dec. 6, 1920, Div.	2 00	
		$ 177 00

(3) Emergency Fund, General (Rochester Trust Co., Savings Dept.)		
By Prin., Jan. 1, 1920	$ 36 87	
By dividend on deposit	1 44	
		$ 38 31
(4) Emergency Fund, Special (Rochester Trust Co., Savings Dept.)		
By Prin., Jan. 1, 1920	$ 918 22	
By div. on deposit	36 72	
By emergency fund special for year, i. e. 1-8 income	28 00	
		982 94
To carried to checking account to pay bills chargeable as below		74 00
		$908 94
Total principal (1), (2), (3) and (4), as per statement above		$6,724 25
Less div. on (2)		2 00
Total accumulated principal at close of accounts		$6,722 25

STATEMENT

1920		
Jan. 1	Balance carried into 1920	$ 59 00
	By collected coupons on bonds	224 00
	By amount drawn from Emergency Special Book 3002	74 00
		$ 357 00

To paid Rochester Cemetery Association for work and material on individual lots and cemetery at large		$ 195 61
To paid Rochester Cemetery Association for emergency work and material on the following lots:		
Joseph and Dominicus Hanson	$ 20 00	
Benj. and George Barker	3 00	
David Barker	3 00	
Chas. Dennett	7 00	
Jeremiah H. Woodman	8 00	
Ephraim Hammett	10 00	
Nathaniel Upham	5 00	
Moses Hale	10 00	
Enoch P. Hurd	5 00	
John Hayes and Mehitable Whitehouse	3 00	
		74 00
To check for deposit Emergency Fund Special, for 1-8 income allowed for year		28 00
Balance on hand		59 39
		$ 357 00

List of Contributors, Lots and Amounts Contributed

Contribution Date of	CONTRIBUTOR	LOT	Amount of Contribution
Apr. 26, 1890	Charles A. C. Hanson,	Cemetery at large,	$ 51.00
Apr. 26, 1890	Noah Tebbetts,	Noah Tebbetts,	250.00
Apr. 30, 1890	Charles B. Tebbetts,	Noah Tebbetts,	350.00
Apr. 26, 1890	John McDuffee,	Farrington-McDuffee,	600.00
Apr. 26, 1890	Dominicus Hanson,	Joseph and Dominicus Hanson,	700.00
Apr. 26, 1890	George E. Barnard,	Richardson & Barnard,	250.00
Apr. 28, 1891	Caroline M. & Anna S. Barker,	Benjamin and George Barker,	50.00
Apr. 28, 1891	Caroline & Anna Barker,	David Barker,	50.00
Apr. 28, 1890	Caroline & Anna Barker,	Chapman,	50.00
Apr. 28, 1890	Caroline & Anna Barker,	March,	50.00
Apr. 28, 1890	Abbie Dennett,	Chas. Dennett,	100.00
Apr. 28, 1890	Mariah W. Rogers,	Jeremiah H. Woodman,	50.00
Apr. 30, 1890	Chas. B. Tebbetts,	Jeremiah H. Woodman,	400.00
May 13, 1890	Sarah Woodman Bradford,	Jeremiah H. Woodman,	50.00
Apr. 29, 1890	John H. Wardwell,	Hateville Knight,	50.00
Apr. 29, 1890	Ephraim Hammett,	Ephraim Hammett,	100.00
Apr. 30, 1890	Harriett C. Manson,	William Chase,	100.00
Apr. 30, 1890	Mary Ann Whitehouse,	Enoch Whitehouse,	500.00
Apr. 30, 1890	Chas. U. Bell,	Nathaniel Upham,	165.00
May 23, 1890	Chas. U. Bell,	Nathaniel Upham,	108.37
May 1, 1890	Clara Warren	Jos. Warren & Geo. Robinson,	50.00
May 1, 1890	Mary F. Robinson,	Jos. Warren & Geo. Robinson,	50.00

May 1, 1890	Mary T. Seccomb,	Moses Hale,	$500.00
May 1, 1890	David Hayes,	David Hayes,	200.00
Jan. 1896	Seth Hurd,	Enoch P. Hurd,	100.00
Feb. 28, 1902	George Corson,	George Corson,	150.00
June 3, 1904	Mary F. McDuffee,	John Hayes & Mehitable Whitehouse	200.00
Oct. 17, 1910	Mary E Lary,	Moses C. Doe,	125.00
Feb. 1, 1911	Lucy E. Jordan,	Crawford, Osgood & Jordan,	200.00
	Charles U. Bell & F. W. Upham,		50.00
	Mary U. Coe,		50.00
	Joseph B. Upham,		50.00
	Charles U. Bell,		10.00
	Nathaniel Upham,		5.00
Mar. 24, 1920	Elijah E. Roberts,	Elijah E., Susan G. & Augusta Roberts,	75.00
Sept. 15, 1920	John W. Horne et als, heirs of George W. Pendexter,	George W. Pendexter,	100.00
			$5,939.37

Respectfully submitted,
BURT R. COOPER,
CECIL C. SHAW,
JOHN S. KIMBALL,
Trustees of Trust Funds
for the City of Rochester.

AUDITOR'S CERTIFICATE

I have examined the accounts of the Trustees of the Trust Funds of the City of Rochester for the year 1920 and find them correctly cast and properly vouched for as per the above summary.

BYRON HORNE,
Auditor.

February 15, 1921.

Expenditures of Water Works

For Year Ending December 31, 1920

PLUMBING ACCOUNT

Paid United Brass Mfg. Co., 1 ¾ drainable gate valve	$ 2 66
Boston & Maine R. R., freight on meters	2 46
Neptune Meter Co., rep. compound meters	40 61
Coffin Valve Co., 4 1-in. gate nuts and oil plugs	11 50
National Meter Co., 25 new meters, fittings and repairing meters	350 06
George E. Gilchrist Co., 12 ¾ unions and 24 ¾ couplings	9 79
Boston & Maine R. R., freight on pipe	52
Frank E. Hussey, express paid on meters	1 99
The Ford Meter Box Co., 6 meter frames	9 45
National Meter Co., 1 1-in. AAX meter and connections	35 00
H. Mueller Mfg. Co., 16 service clamps	30 34
Boston & Maine R. R., freight on clamps	65
United Brass Mfg. Co., 1 valve of ¾ drainable gate	37

Pittsburgh Meter Co., ⅝ Arctic bottom plates, ⅝ Arctic casing gaskets	$ 5	76
Boston & Maine R. R., freight on fittings		53
Boston Pipe & Fittings Co., 66 assorted unions, 12 cans Tyte Unyte, 48 assorted ells, 60 couplings, 18 assorted tees, 120 nipples, 12 assorted couplings	95	73
H. Mueller Mfg. Co., 1 brass plug		76
Builders Iron Foundry, 2 6-in. sleeves	9	72
Richards & Co., 483 lbs. pig lead	51	90
Rochester Foundry & Machine Works, 153 lbs. castings	12	24
National Meter Co., 50 ⅝ meters and connections	637	50
Boston & Maine R. R., freight on lead and meters	5	48
Union Water Meter Co., 28 ¾ S. & W. cocks	56	25
Albert P. Covey, 1 1¼ Galv. B. T.		45
Union Water Meter Co., 24 ¾ S. & W. cocks	49	78
Boston & Maine R. R., freight on pipe and fittings	2	55
Sumner & Dunbar, 6 ¾ S. & W. cocks	16	50
George E. Gilchrist Co., 12 ¾ S. & W. cocks and 36 couplings, 12 service boxes	64	13
National Meter Co., 4 1-in. meters	140	80
Braman Dow & Co., 522½ ft. ¾ galvanized pipe	44	76

Walter N. Morrison, 1 globe valve and set screws,	$ 2 85
H. Mueller Mfg. Co., 12 1-in. goosenecks	91 39
Pittsburgh Meter Co., 1 1½-in meter	51 87
Clarence E. Junkins, 1 sill cock and soldering pipe	1 90
Sumner & Dunbar, 24 tees, 60 nipples and 5 lbs. cotton waste	13 41
Pittsburgh Meter Co., 1 2-in. compound meter	100 04
Union Water Meter Co., 33 ¾ S. & W. cocks	67 65
Gamon Meter Co., 1 ⅝ meter	10 00
Boston & Maine R. R., freight on pipe	1 67
Walter N. Morrison, 1 2-in. gate valve and tee	8 27
Braman Dow & Co., 546 ft. ¾ pipe	49 06
Boston & Maine R. R., freight on pipe	1 35
Crane Co., 500 ft. ¾-in. steel pipe	45 86
Harry R. Prescott, 16 lengths 6-in. pipe	348 75
Boston & Maine R. R., freight on pipe and fittings	20 41
George E. Gilchrist Co., 36 mall plugs, 24 mall caps	2 78
Frank E. Hussey, express	3 59
H. Mueller Mfg. Co., 100 goosenecks complete	300 00
United Brass Mfg. Co., 12 ¾ S. & W. cocks	27 72
Boston & Maine R. R., freight on pipe	6 00

George E. Gilchrist Co., 6 ¾ S. & W. cocks	$ 12 81
Ayers & Jenkins, hose bib	1 25
George E. Gilchrist Co., 1,028 ft. of 1-in. pipe, 997 ft. ¾-in pipe and fittings	300 80
H. Mueller Mfg. Co., 4 ¾ hydrant cocks	15 92
United Brass Mfg. Co., 12 ¾ drainable gate valves	30 14
Boston & Maine R. R., freight on fittings	52
Boston Pipe & Fittings Co., 1 piece steam hose, 5 lbs. cotton waste, 4 clamps, 6 couplings	5 78
Albert P. Covey, 1 nickel bib, material and labor	2 26
J. B. Callahan, making shut off rods	1 00
Union Water Meter Co., 12 ¾ S. & W. and 2 1¼ S. & W. cocks	33 80
Boston & Maine R. R., freight on pump and fittings	2 28
George E. Gilchrist Co., 12 ¾ S. & W. and 24 bushings	27 05
Boston & Maine R. R., freight on pipe	3 27
Jenkins Bros., 2 ¾ discs	14
George E. Gilchrist Co., 1,009 ft. 1-in. galvanized pipe	168 16
Boston & Maine R. R., freight on pipe	65
Fred A. Houdlette & Son, 100 lbs. Hydro Tite	10 00
Boston & Maine R. R., freight on pipe	1 23

Lead Lined Iron Pipe Co., 60 ft. 1½ L. L. pipe and coupling	$ 27 11
Sumner & Dunbar, 536 ft. ¾ galvanized W. I. pipe	68 35
Union Water Meter Co., 53 ¾ S. & W. cocks	107 56
Braman Dow & Co., 5 6-in. bends, 4 6-in. plugs, 1 6-in. tee, 2 6-in. sleeves	132 95
Union Water Meter Co., 1 square yard packing	5 87
George E. Gilchrist Co., 36 bushings and 2 cans joint cement	3 43
Albert P. Covey, 2 1-in. tees and 1 2-in. tee	1 10
Eddy Valve Co., 2 2-in. valves and 3 lbs. packing	14 20
Pay rolls for labor	592 02
Total expenditures	$4,414 46

MAINTENANCE ACCOUNT

Paid Rochester Lumber Co., windshield glass and setting	$ 8 00
Berry & Shorey, emery cloth	10
Joseph H. Nute, repairing tools	1 35
Phillips Garage, 5 lbs. chains and repairing truck	5 27
Ayers & Jenkins, lantern globes, batteries and part for vise	4 89
Fire Dept., 74 gallons gasoline	18 87

Sarah A. Shorey, storing tools at East Rochester	$ 9 00
A. F. Bradley, 1½ cords hard wood	14 50
Harold L. Bond Co., steam hose for thawing machine	2 85
Albert P. Covey, labor and material repairing pipe	3 24
Charles W. Bradley, deed of right of way for pipe line	5 00
C. P. Rockwell Inc., parts for truck	2 12
Gulf Refining Co., 51 gallons auto oil	20 99
Boston & Maine R. R., freight on oil	1 26
J. H. Nute, filing saw	25
Alvin A. Pluff, 2 auto fasteners	20
Ayers & Jenkins, bolts, sledge and axe handles	2 24
C. P. Rockwell Inc., U. J. assembly front for truck	21 86
Woodward Wagner Co., 4 cold chisels, 1 5-ft. ante grapple, 12 8-in. hack saw blades	8 12
Highway Dept., 1 14-lb. stone hammer	2 52
Fire Dept., 47 gallons gasoline	11 99
Phillips Garage, labor and material on truck	10 03
Feineman Bros., 1 rubber hat	1 25
Albert P. Covey, 3 bushings, material and labor on thawing machine and soldering tank	1 52
Berry & Shorey, 2 sledge handles	1 05
Rochester Lumber Co., milling	15
Rochester Printing Co., printing 1M shipping tags	2 25

Dennison Mfg. Co., 1M shipping tags	$ 2 54
W. S. Darley & Co., 1 needle for locating service boxes	14 70
Multiplex Mfg. Co., 6 automatic and vacuum valves	56 06
Joseph Warren, P. M., advance payment on 1M window envelopes and 200 2-cent stamps	6 28
Harold L. Bond Co., 1 steam boiler for thawing machine outfit, plug and strainer	22 11
Hauck Mfg. Co., burner with valve and union for thawing machine	38 64
Highway Dept., labor 2 men, 3 days	21 00
J. B. Callahan, making hydrant clamps	3 50
Standard Oil Co., 100 gallons kerosene	19 00
Walworth Mfg. Co., 1 chain wrench	3 12
Ayers & Jenkins, bolts, nuts and chisels	2 38
Ralph P. Corson, welding vise	4 00
Albert P. Covey, 1 5-gallon can and repairs on thawing machine	4 05
Standard Oil Co., 85 gallons kerosene	16 15
Charles W. Varney, insurance premium on truck	6 55
Edson Mfg. Co., 6 screws for connecting arms on pump	83
Phillips Garage, labor and material on truck	1 86
Frank E. Hussey, express paid	18 51
Charles W. Varney, liability insurance on truck	55 00

Ayers & Jenkins, emery cloth, oil can, saw frames, pliers and shovels	$ 11 00
Boston & Maine R. R., freight on pipe and fittings	3 43
Phillips Garage, labor and material on truck	22 61
J. B. Callahan, sharpening chisels and picks	3 75
Albert P. Covey, 2 galvanized iron pails	2 20
Fred A. Houdlette & Son, 5 lengths 6-in. C. I. pipe and 4 sleeves	103 84
Fire Dept., 25 gallons gasoline	6 38
Eugene C. Foss Co., 6 batteries	70
L. C. Henderson, 1 brief case	1 98
The Bristol Co., 1 bottle ink and postage	76
Lothrops, Farnham Co., 2 pair Storm King boots	14 00
Phillips Garage, 1 tire and 2 plugs	39 31
Boston Pipe & Fittings Co., 1 pair rubber mittens	3 19
Union Water Meter Co., 2 1½-in. S. & W. cocks	12 21
Edson Mfg. Co., 3 piston rings for pump	2 03
Gonic Mfg. Co., 5 gallons gasoline	1 50
Feineman Bros., 2 oil coats and 1 hat	12 25
Joseph Warren, P. M., postage on 1M window envelopes	20 00
Ayers & Jenkins, lantern globes, handles, bolts, etc.	6 78

Twin State Gas & Electric Co., thawing main on Walnut St., 18 connections, 500 Kilowatt hours, charges and labor	$ 185 57
J. B. Callahan, setting tires, repairing truck and tools	14 20
George E. Gilchrist Co., 1 set 1¼ Toledo dies and 1 set screw	1 46
Fire Dept., 75 gallons gasoline	24 44
Berry & Shorey, 1 machinist hammer	1 90
Phillips Garage, 1 tire gauge and labor	3 53
Olin H. Chase, chauffeur's license	5 00
Town of Strafford, taxes, 1920	19 16
Mulconray Co., 50 ft. ¾-in. flexible metal garden hose and 1 pair rubber boots	27 85
National Meter Co., 250 washers	1 25
Berry & Shorey, 12 machine bolts	30
Fire Dept., 54 gallons gasoline	16 13
Ayers & Jenkins, 1 roll friction tape	25
Rensselaer Valve Co., 2 6-in. gate valves and 6 valve boxes	98 90
Luther Grinder Co., 1 Hummer grinder	33 60
Boston Pipe & Fittings Co., 3 Stillson wrenches, 2 monkey wrenches and 1 set cutter knives	12 82
Phillips Garage, 1 hand horn and labor on radiator	8 25
Robert Blair, P. M., 200 2-cent stamps	4 00
Boston & Maine R. R., freight on copper sulphite	1 04

Walworth Mfg. Co., pump couplings and valves	$ 16 17
The Cronkhite Co., 450 lbs. copper sulphite	38 99
Frank E. Hussey, express paid	6 78
Addressograph Co., plates	2 02
Studley Box & Lumber Co., 1 load buttings	4 50
Alvin A. Pluff, 4 auto fasteners	40
Sarah A. Shorey, storage of tools at East Rochester	9 00
Fire Dept. 59 gallons gasoline	18 29
Eugene C. Foss Co., 2 batteries and 1 bulb	1 05
George E. Gilchrist Co., 1 set dies	1 54
Standard Oil Co., 1 60-gallon pump tank	10 00
C. P. Rockwell Inc., parts for truck	14 50
Edson Mfg. Co., parts for pump	7 66
Old Colony Woolen Mills Co., 162 lbs. old burlap	4 05
Town of Barrington, taxes, 1920	130 00
Ayers & Jenkins, batteries, bulbs and emery cloth	1 94
John I. Rankin, auto hire, picking up readings	4 00
F. H. Osgood, horse hire	7 50
Fire Dept., 92 gallons gasoline	28 52
The Ford Meter Box Co., 12 meter holders	24 84
The John Whalen Co., 1 diaphragm for Edson pump	1 76

Phillips Garage, material and labor on truck	$ 28 88
Walter N. Morrison, labor on pump	1 75
Harry F. Wiggin, 1 chest and 1 grease gun	4 25
C. P. Rockwell, Inc., parts for truck	66 25
Rochester Printing Co., 500 envelopes, 1,000 note heads	10 50
George E. Gilchrist Co., 1 set ¾ dies	1 54
Edson Mfg. Co., 2 bushings for pump	1 72
Phillips Garage, material and labor on truck	27 75
Berry & Shorey, 1 gallon lard oil and can	2 90
Ayers & Jenkins, 8 machine bolts and 1 flashlight and bulb	57
J. B. Callahan, sharpening tools	3 90
George E. Gilchrist Co., 12 curb box covers	5 59
Fire Dept., 39 gallons gasoline	12 09
Robert Blair, P. M., advance payment 1M Transo envelopes	2 82
C. F. Hervey, repairing tires and inner tubes furnished	14 45
T. A. Perreault, labor and material on truck	3 10
Boston & Maine R. R., freight on copper sulphite	2 84
The Cronkhite Co., 877 lbs. copper sulphite	75 98
F. E. Hussey, express paid	14 45
C. P. Rockwell, Inc., gear for speedometer	1 08

J. H. Nute, filing saw and repairing auto lamp	$ 1 25
Berry & Shorey, axe handles, dynamite, wedges and 1 gallon lard oil	17 80
T. A. Perreault, parts and labor on truck	57 57
Sanders Tire Store, grease gun, oil and grease	10 10
Ayers & Jenkins, 1 auger handle	1 00
Fire Dept., 44 gallons gasoline	14 08
Harry F. Wiggin, 19 gallons gasoline	6 65
Lothrops, Farnham Co., 1 pair rubber boots	7 00
Standard Oil Co., 80 gals. kerosene	16 00
Robert Blair, P. M., 200 2-cent stamps	4 00
T. A. Perreault, material and labor on truck	34 21
Ayers & Jenkins, 2 sheets emery cloth and 1 bit	34
Robert Blair, P. M., 1M postal cards	10 00
Robert Blair, P. M., 1M 2-cent Transo envelopes	20 00
Harry A. Roberts, material and labor on truck body	14 76
Eugene C. Foss Co., axe handles, wedges, flashlights, battery, etc.	6 70
Fire Dept., 67 gallons gasoline	21 44
Olin H. Chase, chauffeur's licenses	2 00
F. W. Fifield & Co., 5M water bills	16 75
F. E. Hussey, express paid	16 32
Fire Dept., 56 gallons gasoline	17 92
J. B. Callahan, sharpening and repairing tools	2 75

Berry & Shorey, 1 piece lead	$	15
Ayers & Jenkins, 2 snaps and ½ dozen links		1 80
Alvin A. Pluff, ½ dozen auto fasteners		60
Hauck Mfg. Co., 6 strainers for thawing machine		98
Phillips' Garage, 5 hours labor and 2 qts. oil		5 70
T. A. Perreault, labor and parts furnished for truck		18 10
F. W. Fifield, printing on water bills		1 65
Gulf Refining Co., 49 gallons auto oil		28 57
J. Frank Ellis, steel tape, car fares, incidentals,		8 33
Boston & Maine R. R., freight on oil,		1 83
Frank L. Trask, lantern wicks,		22
S. Swaine, receipting stamp,		4 00
Robert Blair, P. M., 500 postal cards,		5 00
Sarah Shorey, storage of tools at East Rochester,		9 00
Ludlow Valve Co., 6 drip rubbers,		83
Atlas Powder Co., repairing blasting machine and parts furnished,		7 23
Addressograph Co., 16 plates,		49
Rochester Printing Co., 1M water cards and 500 Meter R. cards,		19 50
Frank E. Hussey, express on blasting machine,		93
Fire Dept., 52 gals. gasoline,		16 64
Robert Blair, P. M., 200 1c stamps,		2 00
New England Tel. & Tel. Co.,		46 78
Twin State Gas & Electric Co., lighting,		12 00
Salary Dept., clerical work,		600 00

J. Frank Ellis, Supt.,	$1,392 30
Pay Rolls for labor,	2,660 42
Total expenditures,	$6,944 33

INVESTMENT ACCOUNT

Paid Committee on Sinking Fund,	$41,227 01

CONSTRUCTION ACCOUNT

Paid Berry & Shorey, dynamite and exploders used on Wentworth ave. extension,	$ 17 18
Berry & Shorey, dynamite, exploders and fuse,	22 15
Pay Rolls for labor,	556 49
Total expenditures,	$ 595 82

INTEREST ACCOUNT

Paid John L. Copp, treasurer,	$6,000 00

RECEIPTS ON ACCOUNT OF PLUMBING, 1920

Received of:

Ralph Corson, meter connections,	$	50
N. Langelier, relaying water service,	8	90
Alexander Shields, meter connections and fittings,		85
Sumner Wallace, Est., setting meter,		75
Hanscam & McDuffee, relaying water service,	9	60
Cocheco Laundry, 2 bags mineral wool and labor,	6	75
Joseph Pauquette, meter connections,		50
W. H. Kendall, meter connections,		50
Mrs. C. I. Garland, Est., setting meter,		75
Cocheco Laundry, connecting meter and and fittings,		90
Adeline Thompson, Est., meter connections,	1	00
Ernest Chalmers, relaying water service,	13	97
Parks and Commons Dept., 1 ½-in. Jenkins Globe valve for East Rochester fountain,	2	25
C. A. C. Hanson, shutting off and turning on water,		50
Asa Wyatt, connecting meter,		50
Joseph Warren, fittings, labor and kerosene thawing out service,	16	09
Frank D. Stevens, meter connections,		50
George L. Winkley, 1 ½-in. Comp. cock,	1	50
Frank L. Kendall, fittings and labor thawing service,	6	35

Mrs. Elizabeth Hayes, 2 meter connections and fittings,	$ 2 55
Miss Sarah E. Greenfield, repairing meter and labor on pipe,	1 25
Peter Gagne, meter connections and fittings,	70
Esdras Martineau, 1 ¾ S. & W. and labor,	3 00
Thomas Robinson, labor and gasoline thawing water pipes,	2 65
N. B. Shapleigh, 1 ¾ gate S. & W. and labor,	3 00
Strafford York Gas Co., use of thawing machine,	5 00
Martin Jones, meter connections,	80
Ira Lucas, 1 ¾ S. & W. and labor,	3 00
J. Frank Reed, 1 ¾ S. & W., fittings and labor,	3 35
E. G. & E. Wallace, repairing broken hydrant in yard,	3 50
Charles E. Quimby, removing meter,	50
Joseph Lessard, fittings and labor thawing out service,	3 55
Mrs. Nellie McDuffee, fittings and labor thawing service,	4 30
Henry Maxfield, 1 ¾ S. & W. and labor,	3 25
Harry F. Howard, 8 ft., 6 in. 1¼-in. pipe and meter connections,	3 37
Joseph Swaine, labor and fittings, repairing frozen pipe,	4 60
George H. Springfield, thawing out service,	1 00
Mrs. A. F. Bradley, use of power pump,	1 30

Willis McDuffee, repairs for meter and thawing water service,	$ 1 90
Boston & Maine R. R., 10 gals. kerosene, use of thawing machine and tools,	6 90
Mrs. Emma Poisson, setting meter,	75
George C. Palmer, relaying water service,	8 60
Boston & Maine R. R., 10 gals. kerosene and use of thawing machine,	4 40
Joseph Costello, thawing out service and fittings,	1 25
John Laverdiere, 1 ¾ S. & W., labor and fittings,	2 80
N. E. B. Morrill, relaying water service,	28 40
Joseph Tourgeon, relaying water service,	6 93
Harry F. Howard, 5 ft. 1¼-in. pipe and labor,	1 45
S. D. Wentworth, setting meter,	75
Street Sprinkling Dept., turning on stand pipes,	4 75
L. V. McGill, Est., setting meter,	75
W. A. Bickford, setting meter,	75
Miss Phoebe M. Ricker, new water service,	7 20
W. H. Champlin, use of power pump and labor,	9 33
H. I. Carpenter, new water service,	23 50
Thomas Lanoix, removing meter,	50
Alphonse Lanoix, fittings and labor thawing out service and setting meter,	4 35

Rochester Lumber Co., resetting meter and 1 1-in. S. & W. repairing pipe, 1 ¾ S. & W. and labor,	$ 14 38
Gonic Mfg. Co., new water service,	15 35
Harriett Connell, 1 ¾ S. & W. and labor,	3 00
Holbrook & Marshall, resetting meter,	75
Mrs. Sarah E. Sleeper, 1 ¾ S. & W. gate valve, fittings and labor,	4 55
Rochester Country Club, setting meters,	2 25
Harry G. Bickford, repairing frozen meter, fittings and labor,	2 15
Harry Patterson, new water service,	21 30
Street Sprinkling Dept., 5 ft. 2-in. pipe, fittings and labor on stand pipe,	5 85
Willard H. Lowd, relaying water service,	11 40
T. J. Hickey, Est., relaying water service,	8 35
Joseph Perrault, relaying water service,	8 60
Abe L. Davis, relaying water service,	10 64
Street Sprinkling Dept., repairing pipe and service box,	1 25
Mrs. L. Helen Brock, relaying water service,	9 05
Church of Unity, relaying water service,	18 94
Gonic Mfg. Co., relaying water service,	16 45
George Laurendeau, relaying water service,	8 26

Rochester Cemetery Association, turning on water and setting meter and repairs,	$ 1 25
Felker Bros., relaying water service,	4 97
C. A. C. Hanson, repairing meter,	1 00
U. S. Post Office, labor and material on pipe,	1 60
Charles E. Woodward, relaying water service,	10 28
Will Martin, relaying water service,	12 58
A. G. Gelinas, relaying water service,	6 05
Parks & Commons Dept., turning on water at fountains, repairing and painting same,	6 50
G. E. Greenfield, meter connections and labor,	1 75
Henry L. Osborne, relaying water service,	10 05
John J. Boivin, relaying water service with 1-in. pipe,	24 54
R. C. Glidden, meter connections,	70
Harry F. Howard, relaying water service,	13 75
B. Q. Bond, relaying water service with 1-in. pipe,	33 35
G. H. Springfield, setting meter,	75
Gilbert F. Shaw, relaying water service,	12 82
Hanscam & McDuffee, 6 ft. 1-in. pipe, fittings and labor,	4 66
Donat Grondin, meter connections,	75
Robert Parry, setting meter,	75
George Leigh, new water service,	28 77

James George, relaying water service,	$ 12 61
Fred Parsons, meter connections,	70
Albert Gagne, meter connections,	75
Louis Pauquette, meter connections,	50
Mrs. Fred S. Babb, resetting meter,	75
N. E. Brick Co., resetting meter,	75
B. & M. R. R., resetting meter,	75
George A. Jacobs, resetting meter,	75
Adrian E. Hall, 1 ¾ S. & W. and labor,	3 25
Mrs. Etta Evans, 1 ¾ union and labor,	1 60
Henry Boulanger, relaying water service,	8 22
Annie Evans, meter connections,	50
Sidney B. Hayes, relaying water service,	15 10
Charles W. Bradley, meter connections,	75
Major Marcoux, relaying water service,	8 63
Street Sprinkling Dept., 1 2-in. Globe valve and 1 ¾ S. and W.,	17 50
Lord & Allen, N. E. T. & T. Co., water service,	56 10
Irving Guptill, relaying water service,	11 29
A. H. Linscott, new water service,	29 70
Harriet Dunlap, 1 ¾ S. & W. and labor,	2 50
Francois Ferland, relaying water service,	9 45

Mrs. C. I. Garland, Est., 1 new meter bottom and labor,	$ 1 50
Sewerage Department, 650 lbs. C. I. pipe,	29 90
Pierre Gagne, new water service,	31 42
Mrs. G. W. Furbush, relaying water service,	14 35
Thomas Lanoix, repairing meter,	5 00
Cassidy & Co., relaying water service,	12 45
Anna Buzzell, meter connections,	50
Fred Lyons, new water service,	21 77
Mary C. Duval, new water services,	43 77
Mrs. J. W. Varney, relaying water service,	10 29
Watson & Hayes, relaying water service,	48 41
Lillian J. Young, relaying water service,	9 25
William H. Stevenson, 3 ft. 6 in. ¾ pipe, fittings and labor,	4 68
Mrs. Hannah Bradford, relaying water service,	5 93
Albert P. Covey, 1 ¾ S. and W.,	1 85
Freeman Corson, relaying water service,	11 51
J. Levi Meader, new water service,	27 32
Felix Boivin, laying water service to stable,	42 03
Frank D. Stevens, new water service,	18 00

Cocheco Woolen Mfg. Co., new water service and relaying water services,	$ 50 91
Narcisse Therrian, relaying water service,	7 99
Emma Chesley, meter connections,	75
Dr. W. T. Lunt, relaying water service,	9 74
Rev. C. S. Lacroix, setting and removing meter,	75
Mrs. Avis Morrill, relaying water service,	11 43
George A. Matthews, new water service,	25 71
P. H. Hartigan, Est., relaying water service,	6 60
Stephen S. Jacobs, relaying water service,	17 38
E. G. & E. Wallace, repairing joint leak in yard,	2 00
Linscott, Tyler, Wilson Co., 9 ft. 9 in. ¾ pipe, fittings and labor,	3 45
B. R. and F. L. Young, meter connections,	50
Mrs. Alice Grenier, meter connections,	75
A. H. Linscott, 175 ft. 10 in. ¾ pipe, fittings and labor connecting garage,	66 17
John C. Fernald, relaying water service,	29 55
Ezra Shorey, relaying water service,	16 25

Mrs. McHughes, repairs for meter and labor,	$ 1 80
F. W. Baptist Society, relaying water service,	9 37
John I. Rankin, relaying water service,	51 07
Street Sprinkling Dept., shutting off stand pipes,	5 00
Parks & Commons Dept., shutting off and cleaning fountains,	4 75
H. C. Walker, relaying water service,	8 74
Mrs. Laura F. Martin, relaying water service,	18 05
Miss Phoebe M. Ricker, 1 5/8 Empire meter,	14 00
Ernest Carter, relaying water service,	7 08
Mrs. Sophia Varney, relaying water service,	9 04
G. L. Winkley, 1 3/4 S. and W. and labor,	3 25
Miss Lucy I. Roberts, relaying water service,	13 55
M. E. Church, 19 ft. 5 in. second hand pipe, fittings and labor,	21 97
Gonic Mfg. Co., 1 6-in. plug, lead and labor,	10 40
Gonic Mfg. Co., new tap for water service,	22 60
Mrs. A. F. Bradley, relaying water service,	10 35
J. Spaulding & Sons Co., 1 3/4 S. and W.,	2 50
George L. Lanoix, new water service,	23 79
Richard Lachance, relaying water service,	7 20

Frank E. Hussey, relaying water service,	$ 11 25
Will Crennan, relaying water service,	10 93
Mrs. Frank Kendall, resetting meter,	75
Street Sprinkling Dept., fittings and labor repairing leaking stand pipes,	17 00
Rochester Lumber Co., 1 ¾ Tee and labor,	70
Mrs. Alice F. Bradley, new water service,	18 77
Hartley L. Wormwood, relaying water service,	9 15
Charles Page, 3 ft. 6 in. ¾ pipe, fittings and labor,	1 35
William Blair, fittings and labor,	1 75
C. A. Davis, relaying water service,	8 50
New England Tel. & Tel. Co., laying conduit pipe,	7 25
C. A. C. Hanson, new water service,	22 90
School Dept., shutting off and turning on water,	50
Henry S. Mason, relaying water service,	8 43
Mrs. John Hanscam, setting meter,	1 50
Strafford Co. Grain Co., relaying water service,	13 29
F. M. Southard, 1 ¾ S. and W. and labor,	3 00
Mrs. Ella F. Burnham, repairing S. and W.,	1 00
Total plumbing receipts,	$1,732 52

RECEIPTS ON ACCOUNT MISCELLANEOUS WATER

Received of:

J. Frank Ellis, 393 ft. 1 in. old pipe,	$ 5 89
Cecil Shaw, 18 ft. old pipe,	18
E. H. Corson, turning on water,	50
E. H. Corson, old pipe,	16
Thomas Blake, turning on water,	50
E. G. & E. Wallace Shoe Co., 1 man 2 hours,	80
Mrs. Lillian Babb, turning on water,	50
Mrs. Lillian Babb, old pipe,	45
Cecil C. Shaw, labor 2 men,	3 00
J. Frank Ellis, kerosene,	85
George T. McDuffee, turning on water,	50
L. E. Goodwin, thawing water service,	1 00
Geo. W. Blaisdell, Est., thawing water service,	75
Lord & Allen, thawing water service,	1 50
Joseph Lessard, thawing water service,	75
Frank R. Folsom, thawing water service,	50
Mrs. Nellie McDuffee, shovelling snow from garage,	40
Miss Annie Wallace, turning on water,	50
Mrs. Thomas Bilodeau, turning on water,	50
Mrs. J. P. Jones, thawing water service,	1 00
J. Frank Ellis, 5 gals. kerosene,	95
Mrs. L. B. Willey, turning on water,	50

Dr. R. V. Sweet, old pick and handle,	$ 50
Leopold Larose, 16 gals, kerosene, use of machine and labor,	9 22
Highway Dept., 11 gals. kerosene and use of thawing machine,	2 09
C. D. Colman, turning on water,	50
Church of Unity, turning on water,	50
Elisha Shapleigh, labor on frozen meter,	1 50
C. F. Trask Mfg. Co., turning on water, 3 times,	1 50
Dr. A. C. Foster, turning on water,	50
Henry Wood, turning on water,	50
William F. Haley, turning on water,	50
James C. Bodge, 69 ft. 1½-in. black pipe,	2 07
C. D. Colman, turning on water,	50
D. O. Morin, thawing water service,	75
J. Frank Ellis, 5 gals. kerosene,	95
A. F. Bradley, turning on water,	50
C. F. Trask Mfg. Co., 28 ft. old pipe,	28
Lord & Allen, turning on water,	50
A. H. Linscott, turning on water,	50
J. Frank Ellis, 5 gals. auto oil,	2 15
J. Frank Ellis, copper sulphite sold,	30
Rochester Hide & Tallow Co., turning on water,	50
Adelard Lachance, thawing water service,	1 00
Old pipe sold,	95
Harry Howard, grass at reservoir,	5 00
Arthur Horne, use of pump,	2 94
Mrs. C. I. Garland, Est., thawing water service,	1 00

Lord & Allen, water used at Spaulding house,	$ 6 00
Lord & Allen, kerosene and gasoline sold,	1 18
Church of Unity, turning on water,	50
Peter Gagne, use of pump, labor and trucking,	4 50
Mrs. Alice F. Bradley, use of pump and labor,	6 50
Police Dept., 5 gals. kerosene,	1 00
Waquoit Club, turning on water,	50
Frank Ellis, 5 gals. motor oil and 5 gals. kerosene,	3 15
C. S. Meserve, 20 ft. old pipe,	20
Rochester Foundry & Machine Works, testing boilers,	1 00
John Colomy, turning on water,	50
Old pipe sold,	06
Mrs. Alice F. Bradley, use of pump and labor,	3 25
Total miscellaneous receipts,	$ 87 22
Received for interest on muncipal bonds to Jan. 1, 1920,	$1,120 00
Received for interest on municipal bonds to July 1, 1920,	1,120 00
Received for Series 1920 municipal bonds matured,	14,000 00
Received for interest on sinking fund securities,	2,426 96
	$18,754 18

SUMMARY OF RECEIPTS AND EXPENDITURES OF WATER WORKS, 1920

RECEIPTS

1920 water rates collected,	$16,203 12
1920 additional rates collected,	2 50
1919 water rates collected,	8,643 13
1919 additional rates collected,	3 50
Previous rates collected,	16 75
Plumbing bills collected,	1,522 66
Previous plumbing bills collected,	209 86
Miscellaneous bills collected,	87 22
Interest on sinking fund,	2,426 96
Interest on municipal bonds,	2,240 00
Municipal bonds matured,	14,000 00
Cash on hand (uninvested), Jan. 1, 1920,	14,607 77
	$59,963 47

EXPENDITURES

Plumbing account,	$4,414 46	
Maintenance account,	6,944 33	
Construction account,	595 82	
Interest on water bonds,	6,000 00	
Invested proceeds of municipal bonds and earnings,	41,227 01	
		$59,181 62
Balance on hand, Jan. 1, 1921,		$ 781 85

Of this amount $469.26 is in the hands of the City Clerk.

Amount of water bonds outstanding,	$150,000 00
Total indebtedness,	$150,000 00

ASSETS OF WATER WORKS JAN. 1, 1921

Municipal bonds,	$42,000 00
Investment of sinking fund,	81,500 00
Cash on hand (uninvested Jan. 1, 1920),	781 85
	$124,281 85

Clerk of the Water Board

In Account with Rochester Water Works

Cash on hand Jan. 1, 1920,		$ 628 41
1920 water rates collected,		16,203 12
1920 additional rates collected,		2 50
1919 water rates collected,		8,643 13
1919 additional rates collected,		3 50
Previous rates collected,		16 75
Plumbing bills collected,		1,522 66
Previous plumbing bills collected,		209 86
Miscellaneous bills collected,		87 22
Interest on sinking fund,		2,426 96
Interest on municipal bonds,		2,240 00
Municipal bonds matured,		14,000 00
		$45,984 11
Paid Treasurer,	$45,514 85	
Cash on hand,	469 26	
		$45,984 11

I have examined the accounts of the Clerk of the Rochester Works for the year 1920, and find the same properly vouched and correctly cast and I find the balance in his hands December 31, 1920, to be four hundred sixty-nine dollars and twenty-six cents ($469.26) as shown in the above statement Feb. 15, 1921.

BYRON H. HORNE,
Auditor.

WATER BOND ACCOUNT

Paid Committee on sinking fund for investment securities purchased,	$41,227 01

INTEREST ON WATER BONDS

Paid John L. Copp, treasurer, interest to June 1, 1920,	$3,000 00
John L. Copp, treasurer, interest to Dec. 1, 1920,	3,000 00
	$6,000 00

SINKING FUND

Report of Committee on Sinking Fund Securities Held January 1, 1920

Bonds of:	
City of Loraine, Ohio, 5's, (Due Sept. 15, 1921),	$2,000 00
Village of Essex Junct., Vt., 4's, (Due July 1, 1922),	1,500 00
Seattle School Dist. No. 1, King's County, Washington 4's, (Due March 22, 1922),	5,000 00
U. S. Victory Loan, (Due May 20, 1923),	5,000 00
City of Wilkesbarre, Pa., 4½'s, (Due April 1, 1922),	500 00
City of Portland, Me., 3½'s, (Due July 1, 1922),	1,000 00

City of Lorain, Ohio, 5's, (Due March 10, 1922),	$1,000 00
Clifford Park, N. J., 5's, (Due Jan. 1, 1922),	2,000 00
Province of Ontario, 5's, (Due May 28, 1922),	20,000 00
City of Rochester, N. H., 4's, (Due Jan. 1, 1924),	1,000 00
City of Woonsocket, R. I., 5's, (Due Mar. 19, 1922),	1,000 00
Municipal bonds, (due 1920, 1921, 1922, 1923),	56,000 00
	$96,000 00

Securities Held January 1, 1921

Bonds of:

City of Lorain, Ohio 5's, (Due Sept. 15, 1921),	$2,000 00
Village of Essex Junct., Vt., 4's, (Due July 1, 1921),	1,500 00
Seattle School Dist., 4's, (Due March 22, 1922),	5,000 00
U. S. Victory Bonds, 4¾'s, (Due May 20, 1923),	5,000 00
City of Wilkesbarre, Pa., 4½'s, (April 1, 1922),	500 00
City of Portland, Me., 3½'s, (Due July 1, 1922),	1,000 00
City of Saginaw, Mich., 3½'s, (Due March 10, 1922),	1,000 00
Clifford Park, N. J., School Dist., 5's, (Due Jan. 1, 1922),	2,000 00
Province of Ontario, 5's, (Due May 28,	

1922),	$25,000 00
City Hall Bonds, Rochester, 4's, (Due Jan. 1, 1921),	1,000 00
City Hall Bonds, Rochester, 4's, (Due Jan. 1, 1924),	1,000 00
Refunding Bonds, Rochester, 4's, (Due July 1, 1925),	1,000 00
City of Woonsocket, R. I., 5's, (Due March 19, 1922),	1,000 00
Jefferson County, Ind., 4's, (Due Feb. 15, 1922),	2,000 00
City of Brockton, Mass., 4's, (Due May 1, 1922),	4,000 00
Town of Derry, N. H., 5's, (Due April 1, 1921),	2,000 00
Town of Derry, N. H., 5's, (Due April 1, 1922),	2,500 00
City of Manchester, N. H., 4's, (Due Aug. 1, 1921),	2,000 00
City of Manchester, N. H., 4's, (Due May 1, 1922),	5,000 00
City of Manchester, N. H., 4's, (Due May 1, 1922),	14,000 00
City of Portsmouth, N. H., 5's, (Due June 1, 1923),	3,000 00
Refunding Bonds, City of Rochester, (1921, 1922, 1923),	42,000 00
	$123,500 00

Respectfully submitted,

JAMES B. YOUNG,
JOHN L. COPP,
HARRY H. MEADER,
Committee on Sinking Fund.

Report of Superintendent of Water Department

For the Year Ending December 31, 1920

To the Committee on Water Works:

Gentlemen:—The twenty-ninth annual report of this department is herewith submitted:

Source of supply during the year: Round Pond, Jan. 1st to Jan. 31, and Oct. 12, to Dec. 31. Reservoir, Dec. 31, to Oct. 12.

The supply and quality has been good as reports from the state chemist will testify.

Water is now looked upon as food and one cannot be too careful as to the source of supply.

Samples are sent to the state chemist from time to time and also field surveys will be made by a member of the Federal Board of Health.

The winter of 1920 was very severe to water pipes, and in addition to a large number of services frozen we had two six-inch mains frozen, one at Walnut Hill and the other at Washington street. The soil being gravel allows the frost to penetrate to a great depth. These mains should be lowered the coming season.

Construction is as follows:

Wentworth Ave., off Portland St., 1-inch Galv. W. I. pipe,	820 ft. 7 in.
Grove St., Gonic, 1-in. Galv. W. I. pipe,	269 ft. 6 in.
Chestnut Hill road, 1-in. Galv. W. I. pipe,	127 ft. 4 in.
Total,	1,217 ft. 5 in.

Total laid to date, 34 miles, 420 ft.

No hydrants have been installed this year.

Hydrants repaired,	3
Hydrants to date,	186
New meters installed,	54

78 percent. of all services are now metered.

The following table gives size, make and number of meters in use in the city.

MAKE	⅝	¾	1	1½	2	3	4	6	8
Gamon	12								
Hersey	17								
Lambert	394	42	6						
New American	1		2						
National	93	75	21	3	3	2	1	2	1
Trident	381	4	2	3	2				
Worthington	2								
Buffalo			1						
Nash	228		7	1					
King Vertical	2								
King			1						
Arctic	18		1						
	1148	121	41	7	5	2	1	2	1

Owned by customers,	268
Owned by city,	1,060
	1,328

New services laid during the year,	23
Services discontinued,	4
Services relaid,	62
Services to date,	1,719
Joint leaks in main pipes,	6
Breaks in main pipes by frost,	8

Leaks in service pipes,	16
Number of feet of service pipe laid during the year:	
$^3/_4$-inch,	3,486 feet,
1-inch,	629 feet, 9 inches

An inventory of tools and stock in this department is on file in the City Clerk's office.

To the Water Committee, Mayor and Honorable Council, I wish to extend my thanks for the assistance and support accorded me during the past year.

Respectfully submitted,

J. FRANK ELLIS,
Superintendent.

Report of Superintendent of Sewers

For the Year Ending December 31, 1920

To the Committee on Sewers:

Gentlemen:—The annual report of the Sewer Department is herewith submitted:

Number of permits issued to do plumbing,	38
Connections put in during the year,	27
Connections discontinued,	3
Connections to date,	1,391
Connections cleaned during the year,	20

We have cleaned main sewers of various obstructions at Summer street, East Rochester; Leonard, Washington and Summer streets, city.

An inventory of material and tools in this department is on file in the City Clerk's office.

Respectfully submitted,

J. FRANK ELLIS,

Superintendent.

Report of Chief Engineer of Fire Department

To the Honorable Mayor and City Council:

In rendering my report of the Fire Department for the year ending December 31, 1920, I would state that we have been very fortunate in not having many serious fires, but we may not always be as fortunate, therefore it stands us in hand to be prepared for whatever emergency may arise by having up-to-date equipment.

There have been twelve bell alarms, eighty-four still alarms, mostly chimney fires, fourteen brush and forest fires; one bell alarm, six still alarms at East Rochester; three bell alrms and twenty-four still alarms at Gonic; making a total of one hundred and forty-four alarms for the year.

The amount of property involved is as follows:

Value of buildings,	$51,300 00
Insurance on same,	35,700 00
Losses paid,	1,863 16
Value of contents,	25,649 14
Insurance on same,	8,650 00
Losses paid,	1,576 50

The amount of property involved in fires outside the hydrant service is as follows:

Value of buildings,	$ 700 00

CENTRAL FIRE STATION

Insurance on same,	$1,900 00
Losses paid,	1,900 00
Value of contents,	1,600 00
Insurance on same,	250 00
Losses paid,	250 00

There was one other fire that we have not reported as those involved were unable to give us the necessary information.

The motor truck has responded to one hundred thirty-six alarms this year. Fifteen of these fires have been where some part of the building was afire and could be put out by the use of chemicals, thus saving water damages.

I would recommend that the city purchase a triple combination pumping engine, chemical engine and hose car. The city has the water but not the pressure to fight a large fire.

One of the most important parts is your fire alarm system, and I would recommend that the City put in a new system. The old wire is in a dangerous condition and if not a new system, I would advise that the old wire be replaced with new. I think this matter should have your consideration.

In behalf of the Fire Department, I will take this opportunity to extend our sincere thanks to all those who have been so kind and have given to the department to show that they appreciate their good work.

In behalf of the Board of Engineers, I will take this opportunity to extend our sincere thanks to all the officers and members of the Fire Department for the promptness with which they have discharged their duties during the past year.

In conclusion we wish to extend our thanks to the Mayor and City Council for installing the heating system in the Central Fire Station.

Respectfully submitted,

JOHN F. NUTE,

Chief Engineer of the Fire Department.

ROCHESTER FIRE ALARM

16 North Main street, corner Bridge street.
17 Main street, corner Congress street.
21 River street, corner Lafayette street.
23 Waldron avenue, corner Chestnut street.
24 Pine street, corner Brattle street.
25 North Main street, near Rochester Grocery Co.'s store.
27 North Main street, opposite North street.
31 Wakefield street, near schoolhouse.
32 Upper Wakefield street, between Pleasant and Orchard streets.
33 Hanson street, near the Rochester hotel.
34 Summer street, near stone house.
35 Portland street, near Gerrish court.
36 King street, corner Court street.
37 Foot of Silver street.
41 South Main street, near Wallace's shop.
43 Upham street, near Lincoln street.

47 Foot of Charles street, near electric car barn.
52 Charles street, corner May street.
54 Charles street, corner Woodman street.

SIGNALS

1 Engineer's test.
2 Fire all out.
6 Brush fire or fire at a distance.
22-22 Two blasts on the fire alarm repeated once will be the signal for no school.

Telephone service for calling the Chief Engineer at Fire Station, call 89; residence, 251-11.

LIST OF HYDRANTS

Rochester

Central Square,	2
North Main street,	9
South Main street,	6
Wakefield street,	6
Portland street to Adams corner,	9
Summer street,	4
Winter street,	4
Charles street,	4
Congress street,	1
Myrtle street, corner Congress	1

Liberty street, corner Charles,	1
Granite street, corner Charles,	1
Granite street,	1
Glen street, corner Charles,	1
Sheridan avenue,	1
Spring street, corner Charles,	1
Broad street,	1
River street,	2
River street, Trask Mill yard,	2
Lafayette street,	2
Springfield court,	1
Chestnut street,	2
Brattle street,	1
Pine street,	3
Maple street,	4
Jackson street,	1
Washington street,	3
Washington street at Strafford square,	1
Walnut street,	3
High street,	1
Park street,	1
Glenwood avenue,	1
On 8-in. main near lumber mills,	2
Orchard street,	2
Pleasant street,	1
Private way to Linscott's factory,	1
Allen street and extension,	2
Eastern avenue,	2
Autumn street,	1
Autumn street, corner private way to Leonard street,	1
Rochester Lumber Co., yard,	1
Leonard street,	2

Leonard street, corner Harrison avenue,	1
Hanson street,	2
Central avenue,	1
Heaton street, corner Winter street,	1
Silver street, corner Winter street,	1
Silver street at Studley mill,	1
Studley's mill yard,	1
School street, corner Winter,	1
Western avenue,	1
Chamberlain street,	1
Franklin street,	1
Prospect street,	1
McKinley street, corner Portland street,	1
Wentworth street, near railroad yard,	1
Wallace street,	1
King street	1
Court street,	1
Linden street, corner South Main street,	1
Academy street,	1
Knight street,	1
Upham street, corner May street,	1
May street, corner Charles street,	1
Lincoln street, corner Upham street,	1
Lincoln street,	1
Common street,	1
Hancock street, corner Upham,	1
Blake street, corner Hancock,	1
Hancock street, corner Lowell,	1
Hancock street,	2
Osborne street,	1
No. Main street, Spaulding's mill,	1
No. Main street, Old Colony Woolen mill,	2
Lafayette street, Rochester fair grounds,	3

EAST ROCHESTER

Main street,	7
Walnut avenue,	2
Grove street,	3
Highland street,	1
Pleasant street,	1
Pleasant street, near shoe shop,	1
Autumn street,	2
Summer street,	1
Green street,	2
Cocheco avenue,	4
Front street,	2
Mill street,	2
Cocheco Manufacturing Co., mill yards,	3
Pine street,	1
Portland street,	1

GONIC

Main street,	6
Railroad avenue,	2
Felker street,	1
Church street,	4
Gonic Manufacturing Co., mill yard,	3
Maple street,	3
	186

Report of City Marshal

To the Honorable Mayor and City Council:

Gentlemen:—I herewith submit the annual report of the Police Department for the year ending December 31, 1920.

The police for 1921 consists of the following officers: William S. Davis, city marshal; Frank H. Boston, assistant marshal; Willis J. Pennell, night watch; Frederick A. Hamilton, policeman at Gonic; Leon Blaisdell, policeman at East Rochester.

ARRESTS

Number of arrests,		103
Drunks,	23	
Gambling,	13	
Breaking and entering,	9	
Assault,	9	
Keeping liquor for sale,	9	
Manufacturing liquor,	4	
Operating place for lewdness,	4	
Driving auto at excessive speed,	4	
Operating auto, intoxicated,	3	
Non Support,	2	
Lascivious conduct,	2	

Fornication,	2	
Employing minors unlawfully,	2	
Fishing unlawfully,	2	
Having liquor in possession,	2	
Stealing,	1	
Keeping minors from school,	1	
Trespassing,	1	
Street walker,	1	
Fishing without license,	1	
Bastardy,	1	
Operating auto truck without registration,	1	
Did permit minors to remain in pool room,	6	
		103

DISPOSED OF AS FOLLOWS:

Paid fines and costs,	63	
Held under bonds for higher court,	12	
Sentence suspended,	6	
Cases continued,	5	
Not guilty,	4	
Placed on file,	3	
Paid costs,	4	
Serve 6 months at House of Correction,	1	
Serve 60 days at House of Correction,	1	
Serve 30 days at House of Correction,	1	
Paid fine of $50.00 and 30 days in jail,	1	
Ordered to pay family $8.00 a week,	1	
Sentenced to jail for 60 days,	1	
		103

Cases appealed,	14
Lodgers,	286
Meals to prisoners,	85

Respectfully submitted,

GEORGE H. MAGOON,

City Marshal.

Note. Police telephone boxes are located at two places as follows:

Central Square, near Dodge Block.

Boston & Maine Station.

The Police Department telephone call is 107-4. The City Marshal's Residence call is 409-11.

Report of Board of Health

To the Honorable Mayor and the City Council of the City of Rochester:

We herewith submit our report for the year ending December 31, 1920.

Number of contagious or infectious diseases reported:

Measles,		105
Diphtheria,		28
(One death from diphtheria)		
Scarlet fever,		6
Infantile paralysis,		1
Number of deaths from all causes, not including stillbirths,	140	
Number of stillbirths,	6	
Death rate per 1,000 (basis of 9,000 population),	15	5-9
Number of houses fumigated,	34	
Number of rooms fumigated,	98	
Number of complaints (all investigated),	24	
Dead animals taken care of,	16	

Respectfully submitted,

D. L. STOKES, M. D.,
FORREST L. KEAY, M. D.,
JOHN I. RANKIN,
Board of Health.

Report of Overseer of Poor

To the Honorable Mayor and City Council of the City of Rochester:

The city has assisted during the year 1920, as per following statement the

CITY POOR

Sarah McCallion,	$ 72 00
Beatrice and Anna Sylvain,	288 00
Mrs. C. W. Tarbox,	239 00
Henry Perreault,	360 00
Mrs. Alex McDonald,	72 00
Mrs. Otis Thomas,	56 50
Mrs. L. J. McNish,	197 50
Mrs. Helen Wilkinson,	170 39
James Elliott,	214 96
Mrs. Louis Cormier,	114 00
Alfred Sylvain,	120 00
Ethel Baxter,	137 88
Henry Lamontagne,	147 86
Mrs. D. Lessard,	20 00
	$2,210 09
Amount to dependent soldiers,	802 50
	$3,012 59

Respectfully submitted,

FORREST L. KEAY,

Overseer of Poor.

Report of City Solicitor

To the Honorable Mayor and City Council of the City of Rochester:

Gentlemen:—At the close of the fiscal year 1919 there was pending against the City of Rochester an action in the Superior Court in favor of Edith J. Chase for injuries arising, as she claimed, from defective condition of the Central Square, in which we had entered our appearance, and filed a motion to dismiss on technical grounds. During the February Term, 1920, a hearing was had and our motion was granted, and this action was dismissed without cost to the city.

There was also pending against the city a suit by the Independent Coal Tar Company brought to recover the sum of about thirteen hundred dollars, arising from the breach of the contract as they claimed made by the Highway Department of the State of New Hampshire, for reconstruction of the State Highway over Rochester Hill, which has been disposed of by the State by the payment of two hundred dollars, one hundred of which was paid by the City of Rochester, as required by law.

This disposed of all claims then pending against the city, and it is with a good deal of satisfaction to be able to report that the Mayor and City officials have so conducted the affairs that no suits have been

brought against the City during this year, and there are now no claims or suits of which I have knowledge existing against the city.

Respectfully submitted,

ELMER J. SMART,

City Solicitor.

STREET LIGHTS, DECEMBER 31, 1920

ROCHESTER

	350 c. p.	200 c. p.	80 c. p.	60 c. p.
North Main street,		6	3	4
Walnut street,			2	3
High street,				1
Washington street,			1	3
Jackson street,				2
Maple street,			2	4
Cove Court,				1
Pine street,			2	4
Chestnut street,			1	3
River street,			2	1
Lafayette street,			1	4
Moore's Court,				1
Bridge street,			2	
Union street,				2
Factory Court,				1
Wakefield street,		4	4	5
Off Wakefield St., near Linscott Factory,			1	
Pleasant street,				1
Orchard street,				1
Summer street,			2	4
Eastern avenue,			1	1
Allen street,				1
Autumn street,		1	1	3
Leonard street,				5
Adams corner,				1
Bradley Court,				1
Park street,				1
Adams avenue,				2

	350 c. p.	200 c. p	80 c. p.	60 c. p.
Chamberlain street,				3
Chestnut Hills road,				1
Prospect street,				4
Portland street,			9	7
Central avenue,				1
McKinley street,				1
Pearl street,				1
Wallace street,				1
Heaton street,				1
Silver street,			1	1
First street,				1
Western avenue,			1	
Furber street,				1
Winter street,			6	2
Court street,				1
Logan street,				1
Spruce street,				1
King street,			1	2
Linden street,				2
So. Main street,	1	6	2	5
Central square,	1			
Wentworth street,			1	1
Hanson street,		1	1	3
Congress street,			3	1
Myrtle street,			1	
Woodman street,				1
Granite street,			1	
Charles street,			14	1
Sheridan avenue,			2	1
Glen street,				1
Broad street,				2
Scott street,			1	

Hancock street,			1	2
Church street,				1
Upham street,			2	1
Common street,				1
Grant street,				1
Lincoln street,				1
May street,				1
Knight street,			1	2
Academy street,				2
Glenwood avenue,				1
Jenness street,				1
Dewey street,				2
Lowell street,				1
Gagne street,				1

EAST ROCHESTER

	350 c.p.	200 c. p.	80 c. p.	60 c. p.
Portland street,			1	1
Walnut street,				3
Grove street,			4	2
Green street,			1	3
Cocheco avenue,			1	2
Weare street,			1	
Front street,				1
Mill street,			1	4
Main street,		2	3	3
Abbott street,				1
Pearl street,				1
Summer street,				3
Highland street,				3
Pleasant street,			1	
Autumn street,			2	1
Spring street,				1
Salmon Falls Road,				1

GONIC

	350 c.p.	200 c. p.	80 c. p.	60 c. p.
Gonic Road from car barn to R. R. crossing,			1	7
Main street,		1	3	4
Railroad avenue,			1	4
Maple street,			1	3
Church street,			3	6
Felker street,			1	1
Oak street,				2
Grove street,				1
NORTH ROCHESTER,				6
	2	21	99	190

Report of the Trustees

OF THE

Rochester Public Library

1920

At a meeting of the Trustees of the Rochester Public Library, December 31, 1920, it was voted that the report of the Secretary, Librarian and Treasurer be presented to the City Council as the annual report of the Trustees for the year 1920.

Rochester Public Library, 1920

TRUSTEES

James B. Young, *ex-officio*

Sidney Hayes . . .	Term expires	1920
Fred P. Meader . . .	" "	1920
John Young	" "	1921
Harry Meader . . .	" "	1921
Horace L. Worcester . .	" "	1922
Willis McDuffee . . .	" "	1922

TREASURER

John L. Copp

LIBRARIAN

Lillian E. Parshley

ASSISTANTS

Maude Wentworth McClelland E. Velma Foss

M. Felice Baril

Extra Assistant

Dorothy A. Walker

AGENCIES

Nora Elliott,	*East Rochester*
George H. Marsh,	*Gonic*
Bertha E. Allen,	*Walnut Grove*

Report of Library Trustees

To the Honorable Mayor and City Council:

Gentlemen:—The trustees of the Rochester Public Library, as required by the city ordinance, submit the twenty-seventh annual report of the trustees, also the librarian's and treasurer's report, for the year ending December 31, 1920.

It is with much satisfaction that the trustees submit to the council this annual report which indicates the intention to live within our means. With the increased appropriation, the ever increasing cost of materials, of books and periodicals and of maintenance have more than kept pace. The budget prepared has been kept in view but in some instances the amounts have been exceeded, necessitating rigid curtailment in others.

Someone has said that "the royal road to culture is through a well stocked library," we would have been glad to spend more money for books but our appropriation was not sufficient to meet the increased expense.

Many public libraries have endowments, or bequests of money, the interest being sufficient to purchase books for the library. The only bequests this library has received is the $1,000, of the Jennie Farrington annex fund, the interest of which is used for the purchase of juvenile books, and the Olive Maria Woodward fund of $100. In some libraries the donors specify the particular class of books which they desire to have purchased with the income of their bequest, others give for general purposes.

We appeal to our citizens for a fund sufficient to purchase good reading and reference books.

We would also call the attention of the council to the condition of the slate on the roof of the library building. Repairs have been made repeatedly. Slaters say that the slates are of such poor quality that they do not care to go on the roof as they break and crack more than they repair. In the lecture room the plaster has already dropped from the ceiling caused by a leak in the roof.

The building is the property of the city and should be cared for. The year has been a busy one, the circulation has increased and many new features have been introduced by the librarian. For further information in regard to the work of the library we would refer you to the librarian's report.

The trustees are gratified at the increase in circulation and attendance and wish to express their appreciation of the attention shown the patrons of the library by the librarian and her assistants during the year.

For the Trustees,

JOHN YOUNG,

Secretary.

December 31, 1920.

The trustees would respectfully, after careful consideration, submit the following budget of public library expenses:

Salaries:	
Librarian,	$1,150 00
Two assistants,	1,400 00
Third assistant,	450 00
Janitor,	650 00
Extra help,	175 00
Secretary of the Board of Trustees,	50 00
Library at Gonic,	110 75
Books,	1,000 00
Periodicals,	265 00
Binding,	386 00
Printing,	190 00
Supplies and incidentals,	189 00
Coal,	500 00
Lights, repairs and supplies,	160 00
Telephone,	38 00
	$6,713 75

We would request an appropriation of $6,500.00.

Report of Librarian

To the Trustees of the Rochester Public Library:

Gentlemen:—I herewith present to you a report of the library for the year 1920.

THE GROWTH

The year opened with an accumulation of work left over from the busy year of 1919 and with many new issues which were waiting to be tried out. The increased appropriation and the corresponding increase in salaries gave new courage to the entire staff. The consciousness of appreciation as shown by the stronger backing by the city not only created a greater impetus but gave more respect for the work.

Library work as you know does not consist of the mere buying and giving out of books but these two issues form a pivotal point on which the entire library idea turns.

We must then not only provide books but must have a competent staff who will, by every known and unknown method, not only interest the people in the library but convince each individual that a general use of books is not only a pastime but makes for a better and more intelligent citizenship.

During this year 533 books have been purchased at an expense of $738.61, an average cost of $1.40 per volume; 409 volumes have been added by the binding of magazines and by gift; 10 volumes have been lost or destroyed by patrons and 37 volumes discarded be-

cause worn out; making a net gain for the year of 895 volumes and the number in the library at this date 21,772.

THE USE

A record has never been kept of books or periodicals used in the rooms but 21,914 people have been counted as using the library for reading or study during the 338 days of the year and to the 9,036 residents of Rochester 66,772 books have been given out. An average of 7½ volumes per person. The library should do better than this. Can it not in some way reach and convince each adult that there is a share in these great resources waiting for him.

The available resources of the library are books, both for recreation and study; magazines; pictures; clippings; pamphlets; documents; catalogues; indexes; aids; and guides to point a quick way to information and knowledge if one understands them. With the limited book allowance it has always been necessary to buy along the line of the greatest demand. Those who best know the library are fully aware of its great lack along special lines and although it is a library slogan, "to provide something no matter how brief to satisfy each demand" it is often impossible to furnish the latest information on a subject or to provide some late book about which the critics are talking.

Possibly it would be wise to take a census of the readers as to the advisability of adding a pay collection of popular fiction as so many of the libraries all over the country are doing. This would release quite a portion of the book allowance.

THE CHILDREN'S ROOM

The children's room has had strong rivals in the "moving pictures" and the play ground. But there have always been certain hours of the day and some months of the year, when the room comes back to its own place in the minds of the children and they again come in swarms, restless but interested. A decrease of 1,432 is shown in the figures of circulation and an increase of 1,411 in the number of readers. The circulation for the year being 18,586, and the entire number of readers 11,296.

A great effort has been made this year to get into closer touch with the children and to bring the children into more intimate relations with the library. During the summer a vacation reading contest was carried on in a small way; 22 children participated in this and read a total of 328 selected books. All but four of the number reading six or more from the list and winning the certificates offered. The contest ended in a very interesting afternoon when the certificates, decorated with gold seals and a gold star for each good book read in addition to the six required, were awarded to the successful contestants. In the absence of the mayor, Mr. John Young, the secretary, took charge of the program which consisted of interesting talks by Mr. Sidney Hayes of the Board of Trustees, and Mr. Smith, the superintendent of schools, also several recitations by Miss Katherine Wallingford of East Rochester. Prizes which were offered to the boy or girl reading the largest number of good books during the summer were awarded to Donald Tripp who read 73 books from the list and to Ronald Geddis who read 72.

During children's book week in November the library was given over to the children. On Monday blanks were distributed among the 1,500 grade and parochial school pupils asking if they used the library to name some book which they had read and liked; why they liked it and to make a list of three books which they thought should be added to the library. 776 replies were sent in. Each day during the week a special program was carried out, beginning Monday with an interesting talk by Mr. Charles Jenness of the Rochester Courier, on "How books are made," and continuing through the week with talks and stories by the librarian, and Mrs. McClelland and Miss Baril of the library staff, until the final afternoon when Mrs. Dorothy Kendall Bodge entertained the children with charmingly told stories. Throughout the entire week a book guessing contest was carried on under the direction of Miss Foss, the children's librarian, assisted by Miss Walker and Alfred Young. Each book pictured in the contest represented one of those on exhibition. This aroused a great deal of enthusiasm and created much interest in the books themselves many of the children making out lists of those which they wanted to read.

In addition to these special programs each Friday afternoon during the winter is considered a special day for the children and they are entertained by stories or contests of an educational nature. It is hoped by these various ways to create a greater interest in worth while books.

THE BRANCH LIBRARIES

The agencies at Gonic and East Rochester and the deposit station at Walnut Grove have each come in

for time and attention from the main library. The work at these agencies has been carried on with the same method and interest on the part of those in charge. A slight decrease is noted at each. Gonic reports a circulation of 1,886 with a decrease of 396 from last year; 636 readers have patronized the rooms. East Rochester shows a circulation of 1,643, a decrease of 306; while Miss Allen at Walnut Grove has given out 277 books, 16 less than last year.

THE GIFTS

One of the important gifts of the year is the portrait of Mr. J. Edgar McDuffee which was presented to the library by his brother, Mr. Willis McDuffee. Mr. McDuffee's influence and interest as an organizing trustee will be long remembered by those who had anything to do with the library during its early years. Through the efforts of the Hon. S. D. Felker, the account book, Bibles and an old chair, belonging to Parson Main have come into the possession of the library. Mr. and Mrs. Felker also gave a collection of 68 books. The Rochester Grange gave thirteen agricultural books and the Rochester Woman's Club gave a subscription to the New York Times daily and Sunday issues. Mrs. Alice M. Whitney gave 96 volumes from the well selected library of the late F. E. Whitney, M. D., also a picture of early Rochester and an old time dress which is to be placed on exhibition. Mrs. Eva Stone Adams, at one time an assistant at the library, gave 26 interesting numbers from her musical library. You will notice in the list of donors many other gifts of interest. The volumes given by Arvin and Vinal Gunnison, Richard McDuffee and Alfred Young are of special interest to the young people.

THE SOCIAL WORK

The library has not only responded to the needs of the community and the demands of co-workers in other communities but has willingly opened its doors for all non-partisan and non-sectarian gatherings whenever asked. Twice the library has entertained classes from the evening school and in June an interesting meeting of the librarians and trustees of this district was held at the library. It has assisted in the preparation of programs for clubs and societies; helped to furnish material for themes, talks, papers, debates and sermons. It has borrowed books for patrons, from Boston, Manchester and the state library and has loaned books to Barrington, Strafford, Milton, Wakefield, Sanbornville, Durham, Farmington, Lebanon, Leighton's Corner and Hanover.

THE ROUTINE WORK

The routine work of the library has gone on with the same system as heretofore. The 66,772 books which have been given out have been kept track of while out, sent after if not returned, repaired if torn and cleaned if soiled, fines and damages collected when necessary; the demands of patrons looked after and even anticipated; the large number of students assisted; periodicals, pamphlets and gifts credited and placed on file; magazines bound; 942 books looked over and prepared for circulation; pictures mounted, listed and boxed; disturbances quelled; misunderstandings adjusted; questions answered; accounts kept; reports made; notes prepared for the press; letters answered; and, as close touch kept with the library world as possible that this library might keep pace with the times as far forth as it was able.

In all the work of the year the librarian has had the incentive of the interest and support of the trustees and the faithful co-operation of a splendid corps of assistants without whose cheerful and intelligent service the work of the year could not have been carried out.

The librarian wishes at this time to thank the patrons, the assistants and the trustees for their encouragement and all who by kind words of appreciation have shown their gratitude for services rendered. She would also again express to Mrs. Albert Wallace the grateful thanks of the entire library staff as well as the patrons of the library for the plants and the beautiful garden which she made on the library grounds.

Respectfully submitted,

LILLIAN E. PARSHLEY,

Librarian.

December 31, 1920.

STATISTICS FOR 1920

ADDITIONS

Increase by purchase,	533
Increase by gift,	349
Increase by binding magazines,	60
Total increase,	942
Number of volumes withdrawn,	37
Number of volumes lost or injured,	10
Total loss,	47
Net gain for the year,	895
Number of volumes in the library, January 1, 1920,	20,877
Number of volumes in library, December 31, 1920,	21,772

BOOKS PURCHASED

Number of volumes purchased from the general fund,	495
Number of volumes purchased from Jennie Farrington fund,	38
Total number purchased,	533

PERIODICALS

Number subscribed for,	66
Number of periodicals donated,	18

CIRCULATION

Number of days open for circulation,	338
Number of books given out,	66,772
Largest number given out any one day,	644
Smallest number,	37
Number of volumes given to teachers for school work,	670

Number of pamphlets, unbound magazines and pictures circulated,	3,603
Number of so-called standard fiction circulated,	3,194
Number of volumes sent to agencies,	2,104
Increase in circulation over last year,	544

Registrations

Population of Rochester, Federal estimate of 1916,	9,037
New borrowers registering during the year,	387
Total registration,	8,517

Children's Room

Number of days open,	338
Circulation for home use,	18,586
Largest number of books given out any one day,	197
Smallest number,	8
Decrease from last year,	1,433
Number of readers in children's room,	11,296
Largest attendance any one day,	309
Smallest attendance,	1
Increase over last year,	1,411

Agencies

Number of books sent to Gonic,	1,105
Number of days open for circulation,	100
Number of volumes given out for home use,	1,886
Decrease from last year,	142
New registrations,	24
Number of readers in room,	636
Number of books sent to East Rochester,	813

Number of days open to the public,	94
Number of books given out for home use,	1,643
Decrease from last year,	306
New registrations,	39
Number of books sent to Walnut Grove,	186
Number given out for home use,	277

READING AND REFERENCE ROOM

Number of readers during the year,	21,914
Number of students requiring assistance,	2,614
Largest number counted any one day,	164
Increase in attendance in rooms over last year,	3,315

MISCELLANEOUS

Number of books classified, catalogued and accessioned,	942
Number of volumes rebound,	697
Number of volumes repaired at library,	7,501
Number of periodicals and pamphlets filed,	503
Number of reserve postals sent,	716
Number of gatherings in building,	16
Number of visitors for inspection of museum and library,	261

CIRCULATION BY CLASSES

Library	East Rochester	Gonic	Walnut	Grove	Total
Fiction,	35,937	836	824	275	37,872
Juvenile,	17,172	769	883		18,824
Biography,	497	5	1	1	504
Periodicals,	3,897		149		4,046
General works,	69				69
Philosophy,	215		3		218
Religion,	174	3			177
Sociology,	589	1	8		598
Philology,	100				100
Science,	437	6		1	444
Useful arts,	780	4	1		785
Fine arts,	476		3		479
Literature,	1,166	13	4		1,183
History,	1,457	6	10		1,473
Total,	62,966	1,643	1,886	277	66,772

CIRCULATION FOR 1918 TO 1920

	1920	1919	1918
Fiction,	37,872	34,592	31,231
Juvenile,	18,824	20,021	15,675
Biography,	504	454	328
Periodicals,	4,046	4,496	4,167
General works,	69	17	45
Philosophy,	218	206	136
Religion,	177	223	184
Sociology,	598	417	297
Philology,	100	64	48
Science,	444	360	261
Useful arts,	785	580	403
Fine arts,	479	368	303
Literature,	1,183	840	863
History,	1,473	3,590	2,744
Total,	66,772	66,228	56,685

JUVENILE CIRCULATION FOR 1918, 1919, 1920

	1920	1919	1918
Juvenile,	16,612	17,607	13,872
Biography,	94	101	67
Periodicals,	767	1,433	1,202
General Works,	1		
Philosophy,	11	6	
Religion,	47	58	53
Sociology,	226	103	56
Philology,			
Science,	126	79	65
Useful Arts,	129	50	39
Fine Arts,	147	146	139
Literature,	190	147	101
History,	236	299	299
Total,	18,586	20,019	15,893
Readers,	11,296	9,885	7,894

1918 Circulation decreased 5,709 from 1917.
1919 Circulation increased 9,543 over 1918.
1920 Circulation increased 544 over 1919.

SUMMARY, 1893-1920

	Appropriation	Books added	Circulation	Readers	Receipts	Lost, injured, etc.
1893		2,429				
1894	$1,500	811	21,936	1,788	$70.70	15
1895	2,000	481	20,871	2,040	92.61	
1896	1,500	894	25,344	2,604	80.74	15
1897	1,500	1,174	24,215	2,849	75.05	5
1898	1,200	732	26,246	2,689	89.72	14
1899	1,400	327	26,208	3,694	79.44	4
1900	1,400	738	29,296	4,197	118.02	27
1901	1,400	780	31,036	4,567	96.71	6
1902	1,400	428	32,651	5,987	103.76	14
1903	1,500	707	30,398	6,126	120.05	15
1904	1.500	235	32,271	5,963	108.39	15
1905	2,000	434	30,571	7,033	96.41	45
1906	2,000	374	38,020	10,149	137.79	25
1907	2,900	839	39,687	9,667	201.61	37
1908	3,000	1,369	46,237	11,787	200.49	38
1909	3,000	1,222	46,636	11,371	197.90	32
1910	3,000	756	52,650	11,072	201.25	22
1911	3,000	452	50,960	99,212	203.88	40
1912	3,000	1,182	52,200	9,883	189.29	97
1913	3,500	532	56,114	12,238	191.26	9
1914	3,500	617	57,629	14,070	204.54	33
1915	3,600	773	68,761	19,049	208.67	24
1916	3,800	847	65,637	21,367	235.89	29
1917	4,200	696	62,394	20,040	184.07	48
1918	4,200	798	56,685	14,289	178.44	11
1919	4,500	805	66,228	18,599	222.85	51
1920	6,000	942	66,772	21,914	232.70	47

GIFTS FOR 1920

	Volumes	Pamphlets	Periodicals	Curios, etc.
Adams, Mrs. Eva Stone,	13	13		
American Red Cross,		1		
Armenian Relief Com.,		1		
Armour & Co.,		4		
Barber, Dr. G. I,,		1		
Bickford, Mrs. Frances,	5			
Blake, Mrs. George W.,	8			
Carnegie Endowment,	10			
Carnegie Hero Fund Commission,		1		
Colman, Charles D., Jr.,			Minerals	
Colonial Dames of America,		1		
David, Evan J.,	1			
Davis, Walter W.,	1			
Dixon, Charles,	1			
Donohue, John S.,	1			
Farm Mortgage Bankers' Asso.,		7		
Felker, Hon. and Mrs. S. D.,	68			1
Friends of Irish Freedom,		6		
General Education Board,		2		
Guaranty Trust Co.,		28		
Gunnison, Arvin and Vinal,	15			
Hartley, Rev. F. S.,	1			
Hill, Theoda J.,	33			
Howe, Mrs. Maud,	1			
Industrial Committee, War Work Council, Y. W. C. A.,		1		
Irish National Bureau,		1		
Italian Bureau of Public Information,		1		
Japanese Association of America,		6		

Kahn, Otto H.,	1		
Keyes, Hon. Henry W.,		1	
Knights of Columbus,		1	
Libraries:			
Berlin, N. H.,		1	
Concord, N. H.,		1	
Congressional,		2	
Derry, N. H.,		1	
Dover, N. H.,		3	
Haverhill, Mass.,		2	
Laconia, N. H.,		1	
Manchester, N. H.,		1	
Milford, N. H.,		1	
Nashua, N. H.,		1	
Somerville, Mass.,		1	
Wolfeboro, N. H.,		1	
Livingston, Montana, City of		1	
McCauley, Mrs. Maud,	2		
MacDermot, Mrs. C. F.,	8		"Parson Main" chair
McDuffee, Richard,	3		
McDuffee, Willis,			Portrait
Maine, State of,		6	
Mary Torr Chapter, D. A. R.,	4		11 nos.
Mazdaznan Press,			12 nos.
Metcalf, H. H.,	1		
Metropolitan Trust Co.,		1	
National Catholic Council,		9	
National Federation of Musical Clubs,			12 nos.
New England Botanical Club,		1	
New Hampshire, State of	4	11	
Old Colony Trust Co.,		1	

Packard, Winthrop,	1		
Percival, Mrs. C. H.,			1 no.
Philadelphia Rapid Transit Co.,		1	
Philippine Press Bureau,		1	
Public Ownership League of America,		1	
Publishers:			
American Issue,			50 nos.
American Railroads,			8 nos.
American Red Cross, New England,			15 nos.
Christian Register,			19 nos.
Christian Science Journal,			6 nos.
Christian Science Monitor,			297 nos.
Christian Science Sentinel,			28 nos.
Dearborn Independent,			44 nos.
Evening Post,			3 nos.
Foster's Daily Democrat,			228 nos.
Illustrated Review,			10 nos.
Inter-church Bulletin,			9 nos.
Mexican Review,			3 nos.
Mother and Child,			4 nos.
New Hampshire Issue,			12 nos.
Palmer Penmanship Pointers,			3 nos.
People's Christian Bulletin,			2 nos.
Polytechnic,			7 nos.
Protectionist,			11 nos.
Rochester Courier,			52 nos.
Telephone Topics,			12 nos.
World Outlook,			12 nos.
World's Crisis,			48 nos.
Rochester, City of,	13	3	
Rochester Grange,	13		
Rockefeller Foundation,		4	

Russian Information Bureau,		5	
Salinger, Mrs. Ida,	3		
Schools and Colleges:			
American International College		3	
Bowdoin,		2	
Columbia University,		5	
Dartmouth College,		1	
Harvard University,		2	
Middlebury College,		1	
New Hampshire College,		4	
Rensselaer Polytechnic Institute,		2	
Western Reserve University,		2	
Stanyan, Miss A. M.,	1		
Straus, Mrs. Nathan,	1		
Tasker, Mrs. Emily,	2		
Trask, Lieut. C. H.,	1		
Tuttle, Leonard C.,	14		
Webster, George N.,		1	
Whitney, Mrs. F. E.,	96		Picture Old Time Dress
Woman's Club, Rochester,			204 nos.
Woman's Club, Rochester, Civics Department,	1		
World Peace Foundation,		4	
World Trade Club,		2	
Young, Alfred A.,	2		
Young Woman's Christian Asso.,		1	

FINANCIAL REPORT FOR 1920

Amount of money on hand January 1, 1920,	$ 5 89
Received from out of town patrons,	10 50
Received from fines and all other sources, library and agencies,	216 31
	$ 232 70
Turned over to John L. Copp, Treasurer,	$ 220 00
Cash on hand,	12 70
	$ 232 70

PUBLIC LIBRARY RECEIPTS

BEQUESTS

Jennie Farrington annex fund,	$1,000 00
Interest to January 1st, 1921,	40 00
Olive Maria Woodward fund,	105 71
Interest to January 1st, 1921,	4 20
	$1,149 91

RECEIPTS

Balance in treasury December 31, 1919,	$ 7 53
Appropriation from city,	6,000 00
Received from librarian, fines,	220 00
Interest from the Jennie Farrington annex fund,	40 00
	$6,267 53

EXPENDITURES

Books from the general fund,	$698 61
Books from the Jennie Farrington annex fund,	40 00
Periodicals,	263 25
Binding,	386 09
Printing,	190 60
Supplies and incidentals,	189 68
Repairs,	8 00
Insurance,	120 00
Fuel,	501 34
Lighting, repairs and supplies,	160 24
Telephone,	37 72
Gonic Agency:	
Salary,	50 00
Lighting,	12 00
Fuel,	24 25
Periodicals,	22 00
Insurance,	2 50
Salaries:	
Librarian,	1,050 00
First assistant,	650 00
Second assistant,	650 00
Third assistant,	400 00
Extra assistants,	156 98
Janitor,	526 85
Extra janitor,	57 45
Secretary,	50 00
Balance on hand,	19 97
	$6,247 56

JOHN L. COPP,

Treasurer.

I have examined the receipts and expenditures of the financial reports of the librarian, Lillian E. Parshley, and the treasurer, John L. Copp. I find them correctly cast and properly vouched.

JOHN YOUNG,

Secretary of the Board of Trustees.

Rochester, N. H., December 31, 1920.

STATISTICS FOR 1920 IN THE FORM SUGGESTED BY THE NEW HAMPSHIRE LIBRARY ASSOCIATION

FINANCIAL STATEMENT

RECEIPTS

Balance at the beginning of the year,	$ 7 53
City appropriation,	6,000 00
Income from endowment funds,	40 00
Fines and other sources,	220 00
	$6,267 53

EXPENDITURES

Books,	$ 738 61
Periodicals,	263 25
Binding,	386 09
Salaries, Librarian,	1,050 00
Assistants,	1,906 98
Janitor service,	584 30
Light and heat,	661 58
Supplies and printing,	380 28
Support of agencies,	110 75
Miscellaneous items,	165 72
Total expenditures,	$6,247 56
Balance on hand,	19 97

RESOURCES

Number of bound volumes at the beginning of the year,	20,877

Number of volumes added by purchase,	533
Number of volumes added by gift,	349
Number of volumes of magazines added by binding,	60
Total,	21,819
Total number of volumes lost or discarded,	47
Total number of volumes owned at end of year,	21,772
Number of magazines and newspapers currently received,	87
Number of pictures for lending,	1,850

SERVICE

Number of volumes of non-fiction lent,	6,034
Number of juvenile books lent,	18,834
Number of volumes of fiction lent,	37,872
Number of magazines lent,	4,046
Total circulation for current year,	66,776
Total number of new borrowers added during the year,	387
Total number of borrowers who have registered,	8,517
Number of agencies, or branch libraries,	3

Annual Report

OF THE

School Board of the City of Rochester

NEW HAMPSHIRE

For the year ending Dec. 31, 1920

At the regular monthly meeting of the School Board of Rochester, February 10, 1921, the annual report of the Superintendent of Schools was accepted and ordered printed as the report of the School Board to the City Council and to the citizens of the city.

ALFRED W. SMITH,
Secretary.

Rochester, N. H., February 11, 1921.

School Board, City of Rochester

AS ORGANIZED FOR 1920

CHAIRMAN

HON. JAMES B. YOUNG

Ward One	GEORGE F. WILSON JAMES C. PRINGLE
Ward Two	MILES H. DUSTIN ERLON H. NEAL
Ward Three	MYRON I. JENNESS GRANVILLE F. GRANT
Ward Four	GEORGE A. HERSOM FELIX SANFACON
Ward Five	BURT R. COOPER RALPH E. CAME
Ward Six	ROBERT V. SWEET FRANK S. HARTLEY

STANDING COMMITTEES

Finance—Mayor, Cooper, Grant.

Teachers and Salaries—Hartley, Sweet, Jenness, Wilson, Came.

Studies and Textbooks—Cooper, Hartley, Neal.

Schoolhouses and Grounds—Wilson, Dustin, Hersom.

Printing and Supplies—Neal, Pringle, Came.

Transportation—Jenness, Sanfacon, Hersom.

School Attendance—Grant, Pringle, Dustin.

School Board, City of Rochester

AS ORGANIZED FOR 1921

CHAIRMAN

HON. WILLIAM K. KIMBALL

Ward One	JAMES C. PRINGLE GEORGE F. WILSON
Ward Two	ERLON H. NEAL MILES H. DUSTIN
Ward Three	GRANVILLE F. GRANT MYRON I. JENNESS
Ward Four	FELIX SANFACON LOUIS S. BERGERON
Ward Five	RALPH E. CAME EDITH BALL SAMPSON
Ward Six	ANNIE WALLACE HENRY K. DOW

STANDING COMMITTEES

Finance—Kimball, Grant, Neal.

Teachers and Salaries—Came, Dustin, Wilson, Dow, Wallace.

Studies and Textbooks—Dow, Came, Wallace.

Schoolhouses and Grounds—Wilson, Dustin, Grant.

Printing and Supplies—Neal, Sanfacon, Sampson.

Transportation—Jenness, Sanfacon, Sampson.

School Attendance—Pringle, Bergeron, Jenness.

SUPERINTENDENT OF SCHOOLS AND SECRETARY OF THE BOARD

Alfred Warren Smith

Office at High School building. Office hour: 4.00 to 5.00 P. M., on school days. Residence, 65 Congress Street.

SECRETARY TO THE SUPERINTENDENT

Myrtle M. Lowe

Office hours: 8.00 to 11.30 A. M.; 1.00 to 5.00 P. M.

ATTENDANCE OFFICER

John I. Rankin

Report of Superintendent of Schools

To the School Board of Rochester:

I herewith submit my second annual report, it being the twenty-ninth in the series of such reports.

The school system is a business of no inconsiderable magnitude and in importance is second to no other civic activity. Our school plant itself represents an investment of at least $125,000 for buildings and equipment. There are nearly 1,300 pupils in our public schools, taught by 43 teachers. The operation of this business requires more than $83,000 a year. Every seventh person in Rochester is in the public day or evening school. In addition there are about 450 pupils in the two parochial schools for whose attendance the school department is responsible, for we have to see that every child in the city of school age attends some school reglarly. Taking all pupils of both public and private schools into consideration approximately one person in five is a school pupil.

The 1,300 pupils in the public schools come from 850 homes. Therefore, making some allowance for homes in which both parents are not living, there are about 1,500 parents who have a direct concern in the schools. Moreover there is a host of relatives interested in the progress of these children. Last, but by no means least, come the taxpayers who furnish the necessary material support. So in one way or another the schools interest personally nearly every resident of the city.

In view of these facts I regard this report as vital as one which an industrial manager makes to his board of directors and through them to the stockholders. I have tried to make it complete and clear. The citizens are entitled to full information. Facts are presented as they actually are; there is no attempt to sound a blatant trumpet of praise unearned. Some things deserve commendation. Let us have it for it is as sunshine to the growing plant. Some things may deserve criticism. That will do good if it is given in a sympathetic spirit by one who is fully informed. Anyone not fully informed should, as a matter of square dealing, hold his peace until his information is complete. Constructive criticism is very helpful; destructive criticism, often based on insufficient evidence, makes vastly worse the very condition which it was supposedly designed to help. If we all pull together the schools will move forward; if we pull in different directions nobody knows where they will go.

ATTENDANCE

The last school year the number of tardinesses per pupil of average attendance was 1.06. The previous year it was 2.3. This means that the pupils who come to school get there on time much better than formerly. This improvement is due to an active campaign for eliminating tardiness. In the grades monthly attendance reports are sent to the superintendent. A summary containing the attendance and tardiness record of all rooms is mimeographed and sent to each teacher. Each room strives to get nearer the top of the list, especially as regards the small number of tardinesses. Absences are not always preventable, but tardinesses

usually are. In the High School tardiness has been penalized and has been reduced more than one-half.

The enrollment for the year 1919-1920 has increased slightly (from 1365 to 1388) over that for 1918-1919. The per cent. of attendance rose from 89.3 to 92.5. Expressed in terms of pupils there were 51 more pupils present every school day. The first direction, it will be remembered, of the famous recipe for rabbit stew is, "first catch your rabbit." Similarly in successful school work the prime requisite is to get the pupils in school. We are doing that. Moreover truancy is fast disappearing. The energetic and effective work of the attendance officer has practically eliminated all willful and unnecessary absences. Some of the worst offenders were brought before the juvenile court and put on probation. One parent was fined for not causing his child to attend regularly.

TEACHING CORPS

Rochester has been very fortunate in escaping the wholesale changes in the teaching force which many other places have experienced. For two summers the High School faculty has remained intact. An additional teacher was secured last summer to take care of new courses in history. In the grades the present year opened with only seven new teachers. Two of these are taking the places of teachers who are on a year's leave of absence. There is one less elementary teacher this year than last because grades one and two at East Rochester have been combined in one room.

EVENING SCHOOL

There are five classes for instruction in the English language. The work of the evening school has been enlarged by the addition of classes in stenography and typewriting. So many wished to take up these studies that a waiting list had to be instituted owing to the fact that only twenty-one typewriters were available. Several gave up the work, however, and finally all were accommodated who wished to enter.

The work of the evening school ought to be extended to give instruction in any subject which any group of citizens wants to study, provided the school is adequately equipped to handle it. Some young ladies in time past have asked to have a class in cooking. Others want arithmetic. A good plan would be to offer several unit courses, that is, courses in special subjects (as cooking, millinery, diatetics,) which would be completed in a limited number of lessons. Another line of work is continuation, or part-time, instruction. This is instruction given to boys and girls who had to leave school and are now working in factories or other places. Federal aid is available for this type of school work provided it is given to pupils between the ages of 14 and 18 during the regular hours of employment. The government pays one-half the salary of the instructors. Employers are asked to allow these pupils time off, either with or without pay, in order that they may attend these classes. If such classes could be carried on, they would be of immense value because these young people could extend their education and become more useful citizens. Otherwise the education of these growing boys and girls is doubtless ended.

SCHOOL EXPENSES

When the summer sun warms the air the mercury rises in all thermometers, large and small, public and private, just about the same amount. Similarly in the period of rising costs through which we have just passed, school expenditures of necessity increased just as other expenditures, both public and private, increased. There is nothing abnormal about it nor are the schools to blame. It is a common experience for towns and cities to find their school appropriations double the amount of five years ago. "But," exclaim the taxpayers, "the schools are no better for all this increased cost." Was the clothing you have purchased lately any better at double the price of five years ago? Is the 34-cent gasoline an improvement over the 17-cent kind we used to get? There has evidently been a shortage of good material. Schools have often lacked qualified teachers, proper buildings, and even adequate books and supplies, although they paid high prices for what they did succeed in getting. Happily we have now passed the crisis and may expect improvement.

New Hampshire schools have not suffered as badly as others, on account of the efficient management of the State Board of Education under the new school law. Incompetent teachers can not now occupy our classrooms because they will not receive a state license. Our state is one of the very few that have been able to hold their normal school enrollment, thus insuring as large a supply of teachers as we have had in the past. Moreover the state aid, distributed on sound business principles, has made adequate accommodations possible and raised salaries to a point that holds our teachers and induces others to enter the profession.

It is interesting to see how our expenditures for schools compare with those of other large towns and cities in New Hampshire as shown by Table I.

TABLE I

School Expenditures in 12 N. H. Cities and Towns for the School Year 1919-20

(Arranged according to per capita cost)

Town or City	Population Census 1920	Average Membership	Aver. sal. Elem. teacher	Aver. sal. H. S. Asst.	Total exp. for schools	Per Capita cost	Cost per pupil of Aver. mem.
Milford,	3,783	713	$643	$902.83	$40,374.40	$10.67	$56.62
Littleton,	4 239	788	658	856.00	43,732.73	10.31	55.49
Claremont,	9,524	1,222	722	1,011.11	87,762.53	9.21	71.83
Newport,	4,109	633	762	1,010.00	35,090.67	8.54	55.43
Derry,	5,382	698	650	893.75	41,517.18	7.71	59.47
Portsm'th,	13,569	2,286	1,022	1,253.13	103,523.94	7.62	45.28
Dover,	13,029	1,352	803	1,040.00	89,237.63	6.84	66.00
Laconia,	10,897	1,159	736	866.67	71,869.41	6.59	62.01
Franklin,	6,318	672	700	958.33	41,457.83	6.56	61.69
Rochester,	9,673	1,315	751	812.50	61,543.99	6.36	46.80
Somersw'th,	6,688	559	801	950.00	41,945.80	6.28	75 03
Berlin,	16,104	1,322	1,151	1,239.58	87,915.43	5.46	66.50

The towns and cities can not, of course, be compared fairly on the basis of total expenditures because they differ in population, wealth, and number of pupils. They are arranged in this table in the order of expenditures per capita. Only two places are lower than Rochester on this list. When we compare the cost of schools per pupil of average membership we find that only one place mentioned spent last year less per pupil than Rochester. We have not, therefore, been spending a large sum for schools compared with other places.

These figures are for the school year 1919-20 and are taken from the biennial report of the State Board of Education, which has just been issued. No statistics are available to compare conditions during the present school year. Doubtless all school appropriations are larger this year than last. The school budget of Rochester, as amended*, calls for $83,608, of which $81,000 has been appropriated by the City Council. The per capita cost of schools at present is therefore $8.64; and the cost per pupil is $65.42 (on the basis of present enrollment.)

Let us take another point of view and compare present conditions in Rochester with those of the past five years by means of Table II.

---

*These items were omitted from the budget: teacher for retarded pupils, $1,200; increase in janitors' salaries, $380; cleaning schoolhouses in the summer, $375. The estimate for coal was reduced by $1,000. The sum of $2,000 is expected from dog licenses, tuitions, and miscellaneous income. The original budget drafted by the School Board called for $86,563.

COMPARISON OF CITY AND SCHOOL EXPENDITURES IN ROCHESTER, 1916-1921

Year	Property Valuation	Tax Rate	Total App.	School App.	% School App. is of Total	Amount Actually Spent for Schools	Incr'se over Prev. year	P. C. In. over pre. yr.
1916	$6,602,272	$17.20	$115,363.63	$40,636.26	35.2	$42,926.60	$5,312.61	14%
1917	6,777,231	19.20	128,793.63	37,500.00	29	40,450.52	*	
1918	7,176,166	20.50	152,878.84	43,483.69	28	43,945.46	3,494.94	8%
1919	7,524,062	26.00	162,358.65	48,000.00	29	55,678.62	11,733.16	26%
1920	7,939,712	29.00	245,821.43	67,000.00	27.25	70,709.79	15,031.17	27%
1921			252,560.00	81,000.00	32.7	†83,608.00	12,898.21	18%

* Decreased $2,476.08

† Budget for 1921

In 1916 the school appropriation was a little more than one-third of the total appropriation. For the next four years school appropriations did not increase as rapidly as the total city appropriations. The amount appropriated this year meets practically all of the immediate needs of the schools, is more closely commensurate with the importance of education, and reflects credit upon the city.

Table II also indicates that we have reached the peak of large increases in school expenses. The 1921 increase is smaller than that of 1920. It should be remembered that this year's budget contains nearly $4,000 for necessary repairs on school buildings. The actual running expenses of the schools are therefore about $10,000 in excess of the previous year, not $14,000.

STANDARD TESTS

The plan of giving standard tests has not been fully carried out owing to shortage of funds. This is to be regretted as in no other way can such definite information be obtained about the progress of school work and our standing as compared with other school systems. Three tests, however, have been given.

1. READING. The Adams Silent Reading Tests were given in all grades of the elementary schools last spring. A printed selection was handed to each pupil and he was given a limited time to read it. The number of words read was noted and scored in terms of words per minute. Then the pupils were allowed time to finish reading the selection and were asked to answer, from memory, questions designed to test their comprehension of what they read. The score for com-

prehension is obtained by multiplying the number of questions correctly answered by the number which represents the grade of the pupils, e. g. a sixth grade child answering eight questions receives a score of 48 (8x6.) These tests have been given to 25,000 pupils so that the averages attained by all these pupils in the several grades may safely be taken as reasonable standards.

STANDARD SCORES

Grade	1	2	3	4	5	6	7	8
Average speed (words per min.)	80	95	145	165	180	200	220	250
Av. comprehension	8	15	22	30	36	40	45	50

Average Scores Attained by Rochester Pupils
Adams Silent Reading Test, Spring 1920

Grade	1	2	3	4	5	6	7	8
Speed	68.9	95	136	185	198	215	230.7	252
Comprehension	8	16	20.8	28	23.7	39	38	36

From these tests we gather this interesting information:—

1. The first four grades read with more understanding than the upper four. This is serious for the pupils of the upper grades because they are expected to get much information in history, geography, hygiene, etc. by private study. Those who do not read comprehendingly fall behind in all their studies. They fail in arithmetical problems, for example, not always because of lack of mathematical ability but because they do not understand the problem which they have read. Our task in the upper grades appears clear,—we must

teach pupils to read silently with comprehension. Too much stress has probably been laid on reading aloud notwithstanding the fact that practically all the reading of an average person is silent.

2. Above the third grade, pupils as a whole sacrifice comprehension for speed, that is they read too rapidly. Eighty-five per cent. of the rooms that averaged below in comprehension were above the standard in speed.

3. Only five of the thirty-eight sections of the grades were at or above standard in both speed and comprehension.

4. There is great variation in speed among the pupils of all groups. In one fourth grade, for example, one pupil read 30 words a minute and another read 460. The average for that room was 200. (Standard is 185.)

5. In comprehension the pupils of the first three grades are fairly uniform. Variation increases in the upper grades. In one seventh grade one pupil had a score of zero; another had 75. The average for that room was 29.23. (Standard 45.)

6. The great variation in the abilities of the individuals comprising any group of pupils makes class work exceedingly difficult. In other words the pupils are poorly graded, in that a room is composed of pupils who are not in a position to work together. In many rooms there are three distinct groups as far as reading ability alone is concerned. Class work is made to fit the middle, or "average" group, and is evidently too easy for the highest pupils and too hard for the lowest. The pupils at both ends, finding the work not suited to them become discouraged and listless. It is just as

THE HIGH SCHOOL

wasteful and unjust to hold back a latent genius as it is to try to force a backward pupil to advance faster than he can. The variation among those who find themselves grouped in one grade is more strikingly shown in the tests next described.

2. INTELLIGENCE TESTS. These tests contain questions, based on psychological study and experience, the responses to which indicate a pupil's general native ability. The tests have been given to thousands of pupils throughout the country so that standards have been determined for the different ages and grades. They are of no value in rating a school room or a school system since they are not designed to test school work. They are of great value in dealing with individual pupils since they show with some definiteness their inherent ability. Tests for examining the mental ability of individuals have long been in use but it is only recently that tests have been devised and standardized for examining groups. The individual test requires about three quarters of an hour; the group tests can be given at the same time to several hundred. Some pupils with exceptionally high scores have been advanced; others may be permitted to skip a grade next year by doing a little extra work. In all cases the consent of the parents will be obtained before action is taken.

3. HANDWRITING TESTS. A test in handwriting was given to pupils in grades 3-8 inclusive in January, 1921. Both speed and quality were tested. A simple sentence of easy words was written by the pupils as many times as they could in two minutes. Speed was reckoned in number of letters a minute; quality was scored according to the Ayres' Scale of Handwrit-

ing. The diagrams indicate the results graphically. It will be noticed that over half of the rooms are above standard in quality. The score of any room is, of course, the average of the scores of the several pupils in that room. A year ago similar tests were given and the results showed that not one room was up to the standard in quality. There has been, therefore, a marked improvement in the handwriting of our pupils which is very encouraging. This is one of the "three R's" that is being taught successfully.

Handwriting Tests, January 1921

SPEED

Letters Per Minute

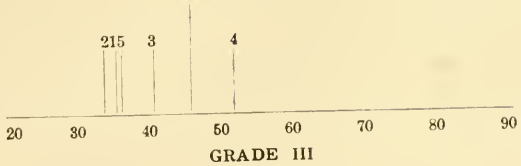

GRADE III

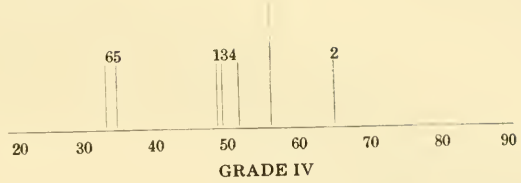

GRADE IV

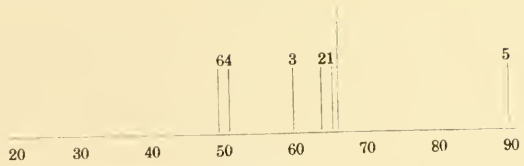

GRADE V

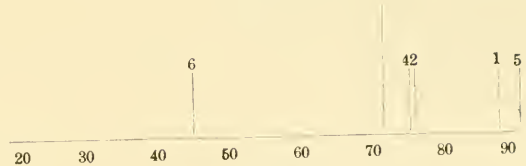

GRADE VI

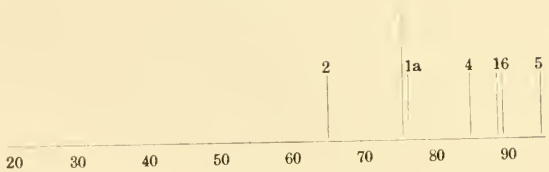

GRADE VII

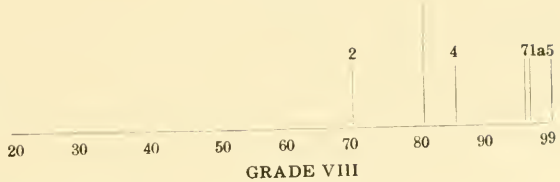

GRADE VIII

The long lines indicate standard scores

Allen—1
Miss Gray (Allen)—1a

School St.—2
Maple St.—3

Gonic—4
E. Rochester—5

Meaderboro—6
Wakefield St.—7

Handwriting Tests, January 1921

QUALITY

According to Ayres' Scale

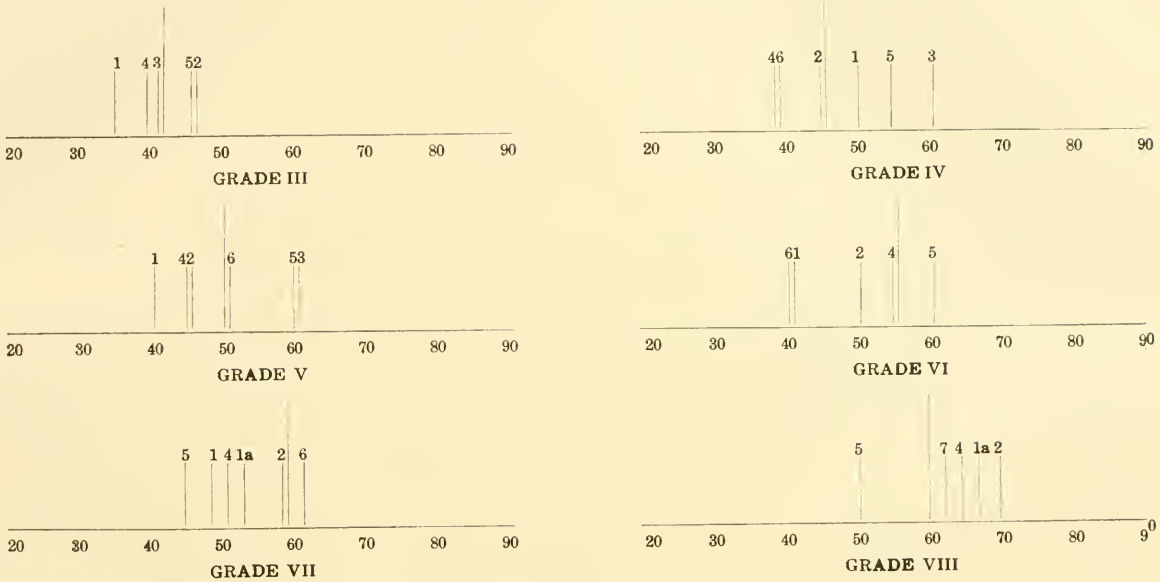

The long lines indicate standard scores

Allen—1
Miss Gray (Allen)—1a

School St.—2
Maple St.—3

Gonic—4
E. Rochester—5

Meaderboro—6
Wakefield St.—7

SOME OF OUR POLICIES

Reading, writing, and arithmetic will doubtless always be the backbone of our school studies and in these fundamentals the pupils should be proficient. Of the first two I have already spoken. The mathematical ability of our pupils has often been weighed in the balance of public opinion and found wanting. It must not be forgotten, however, that many mathematicians have graduated from the public schools and have taken a successful part in the world's business. There are, we will admit, many failures. These are due in large measure to causes and conditions beyond school control. In the first place most minds are not molded for mathematics. Secondly the pupil in the elementary school has absolutely no immediate use for, or interest in, most of the arithmetic which is thrust upon him. It is difficult for a child to appreciate future values; he lives in the present. Merely because we have our hands upon him we try to teach him facts and processes which he will not have occasion to use for years. When he finally does need the processes he learns them readily enough. Moreover the amusements and social activities of children in these days unsettle their minds for concentrated hard work.

It is not my purpose, however, to dwell upon external causes of any failures in school work; rather should we bend our energies toward finding ways of improvement. A careful survey is being made of the work of our schools. The tests already given have produced definite information about both strong and weak points. Other tests will be given from time to time. In this way we know where we are; we also know where we want to go; it remains to select the best

means of progress. If methods in use at present do not succeed, others will certainly be tried.

In all grades we are trying to make the pupils feel more responsibility and work on their own initiative. The besetting sins of youth today are summed up in the colloquial phrases "getting by" and "we should worry." In the upper grades and high school especially, pupils must be held strictly responsible for performing to the best of their ability all tasks set them. Teachers have been instructed not to accept papers slovenly written, grossly misspelled, or carelessly inaccurate. To do so would place our official stamp of approval on carelessness and fix habits that will be a lifelong curse. Moreover marks, honors, and graduation itself will be conferred only as the work deserves. Anything else is falsehood. In the world's work inefficiency and bluff are inexorably doomed to failure. Why should we accustom our children to other standards in school? This does not imply heartlessness. Pupils are merely children and not men grown. We must be patient, we must instruct, and encourage. But when Jack and Jill understand what is to be done, let us see that they do it. Of particular importance in this matter is the support of parents. In most cases, fortunately, this is forthcoming to the comfort of the teacher and the edification of the child.

MEDICAL INSPECTION

The system of medical inspection has been reorganized and put in charge of two physicians, one for the public schools and one for the parochial schools. All pupils are examined once a year, in the spring. This time of year is selected because the physicians are more

at liberty and pupils have all summer to attend to any defects which are found. In the fall pupils newly entering school are examined. A card is filled out for each child, stating what diseases he has had and what defects are found, if any. All subsequent examinations are made on the same card so that the medical history of each child can be seen at a glance. These records are kept in the superintendent's office.

In the public schools the services of a nurse are made available by an arrangement with the Rochester Visiting Nurse Association. She assists in the examinations and follows up the most serious cases by visiting the houses. She also has arranged for many throat operations. Her work is very important in securing treatment for defective children.

Each physician is subject to call at any time to investigate any suspected contagious diseases. Such calls are actually made. During an epidemic the physician is asked to examine pupils, or a whole room, in order to prevent, if possible, the spread of sickness. He also inspects the school buildings.

Table G shows the results of the examination last spring. In the public schools many cases were found of anemia, malnutrition, defective teeth, enlarged tonsils and adenoids. In the parochial schools there was a marked decrease in throat troubles as compared with the year before. Nearly 100 more pupils were examined in the public schools than in 1919; in the parochial there were about 100 less. Since the examination of 1920 about 75 children of both public and private schools have been operated on for tonsils or adenoids. Doubtless more cases have received treatment of which we have no record. Many cases are now

awaiting operation. Unfortunately the present accommodations of our local hospital are not adequate for the large number of cases which require attention.

Another interesting fact shown by the medical inspection is that a majority of the pupils who are in the lowest quarter of their classes in the results of the intelligence tests have physical defects, mostly defective teeth, tonsils, or adenoids. These physical troubles constitute a serious handicap and doubtless are responsible in a large measure for the poor mental work of the children. No human being can do his best work if his body is in poor condition. If we are successful in securing treatment for these pupils, it will be interesting to see the effect on their school work.

Miss Eastman, our nurse, has recently started a campaign to overcome malnutrition. It is a matter of common knowledge that healthy, normal children should attain a certain weight at any given age. Many children are under-weight, probably due to lack of the right kind of food, proper exercise, or adequate rest. These pupils are discovered and advised what to do to get in proper physical condition. This naturally requires much work and time on the part of the nurse, but it is worth while to give these future citizens a fair start in life.

From the above facts it is evident that we are looking after the health of our school children in a purposeful, constructive manner. The most important factor is the school nurse. No matter how thoroughly the physician conducts the annual examination, unless action is secured to remedy defects found the system is vain. The physician has not time to follow up every case; he is not engaged to do that. The nurse can

follow up the children in school and at home, advising the parents, and keeping track of progress made. A nurse could very profitably spend much more time in the school work than is possible under the present arrangement.

My second year of service makes me feel still further indebted to the School Board, teachers, and citizens for the support and co-operation they have unfailingly given me. I also appreciate, as I am sure all those interested in the schools appreciate, the action of the City Council in voting an increased appropriation in order to enable the schools to meet their enlarged obligations.

Respectfully submitted,

ALFRED W. SMITH.

Report of Headmaster of High School

To the Superintendent of Schools:—

It is with pleasure that I submit the following report to the citizens of Rochester:

Perhaps the first fact that should be mentioned in this report is that Rochester High School is one of the few, if not the only high school, in the state that retained last year's corps of teachers. It is by the retention of teachers that the highest efficiency of a school is attained.

The total enrollment for the present year is 272, divided as follows: five post graduates, thirty-nine seniors, fifty-nine juniors, seventy-five sophomores, and ninety-four freshmen.

The requirements of the various departments have been increased during the last year so that the standard of the school might be raised. It has been customary for some time to require a grade of 85 per cent. in each subject for certification for college. After careful consideration it has seemed wise to require a grade of 85 per cent. in each commercial subject of those students who wish to be recommended for office positions upon the completion of their course. All students of the commercial department who acquire the above standard will be given a certificate. If the business men will kindly require the applicant to hold a certificate before he will be considered for a position, I feel sure that each employer will obtain a higher grade

of work from the graduates of the Commercial Department of Rochester High School.

Since the demands of civilization are increasing every year, the demands of the school must increase accordingly. The following paragraph taken from my report of last year summarizes the modern trend in education and will bear reprinting.

When education meant merely a reasonable proficiency in the three R's, it was comparatively simple task to study. Books were few and thin. The applications of knowledge were few and local. Today, however, there are over two hundred subjects taught in the high schools of America. Some of these are closely similar to others, but as stated in a hundred catalogues in 1913 the subjects are over two hundred. Requirements have increased, and electives have multiplied. Books are many and heavy. Hours are long and crowded. Of necessity school work is becoming highly standardized so that it is more difficult for a pupil to complete a course in our system.

The program has been revised with this point in view, namely, that "we are educating all the children of all the people." The following program has been adopted by the school board and approved by the Commissioner of Education:

PROGRAM

ACADEMIC CURRICULUM — Units Required 16

Freshman Year	Periods per Week	Sophomore Year	Periods per Week	Junior Year	Periods per Week	Senior Year	Periods per Week
Required		Required		Required		Required	
Algebra	5	English	5	English	5	English	5
English	5	Geometry	5	Latin	5	Latin	5
Latin	5	Latin	5	Review Mathematics	5	U. S. Constitutional History	5
Elective		Elective		Elective		Elective	
Ancient History	5	French	5	English History	5	Advanced Math. (Solid Geometry and Trigonometry,	5
French	5	Medieval and Modern History	5	French	5	Chemistry	5
				German	5	German	5
				Physics	7		

COMMERCIAL CURRICULUM — Units Required 16

Required		Required		Required		Required	
Com. Arithmetic	5	Bookkeeping	5	Bookkeeping	5	English	5
Com. Geography and History	5	English	5	English	5	Economics and Business Practices	5
English	5	French	5	Stenography and Typewriting	10	Stenography and Typewriting	10
French	5					U. S. Constitutional History	5
		Elective		Elective		Elective	
Elective		Biology	5	English History	5	Chemistry	7
Ancient History	5	Medieval and Modern History	5	French	5	German	5
				German	5		
				Physics	7		

DOMESTIC ARTS CURRICULUM

Units Required 16

Freshman Year	Periods per Week	Sophomore Year	Periods per Week	Junior Year	Periods per Week	Senior Year	Periods per Week
Required		Required		Required		Required	
Cooking and Sewing	10	English	5	English	5	English	5
English	5	Household Appliances	5	Nursing and Physiology	5	Household Management	5
Elective		Elective		Elective		U. S. Constitutional History	5
Ancient History	5	Biology	5	English History	5	Elective	
Com. Geography and History	5	French	5	French	5	Chemistry	7
French	5	Medieval and Modern History	5	German	5	German	5
				Physics	7		

GENERAL CURRICULUM

Units Required 16

Required		Required		Required		Required	
Algebra	5	English	5	English	5	English	5
Ancient History	5	Geometry	5	English History	5	U. S. Constitutional History	5
English	5	Medieval and Modern History	5	Elective		Elective	
Elective		Elective		French	5	Chemistry	7
Com. Geography and History	5	Biology	5	German	5	Economics and Business Practices	5
French	5	French	5	Physics	7	German	5
				Review Math.	5	Advanced Math (Solid Geomtry and Trigonometry)	5

EXPLANATION

ADMISSION

Pupils are admitted to the high school only upon the presentation of an admission card signed by the superintendent of schools.

COURSES

Each high school pupil should choose and follow a definite curriculum. The selection of such a curriculum is an important matter. Teachers and parents should be consulted before a choice is made in order to determine what curriculum will give the best preparation for those activities in which the pupil wishes to engage after leaving school.

The Academic curriculum furnishes preparation for entrance to colleges, schools of technology, and to normal schools.

The Commercial curriculum is intended to prepare for work in a business office.

The Domestic Arts curriculum is a practical curriculum which gives the pupils a serviceable knowledge of all that pertains to the home.

The General curriculum is for pupils who do not intend to enter higher institutions of learning, but desire a general education.

UNITS

By unit is meant a single study or subject pursued not less than four periods per week for one school year. In certain cases a unit may be made up of two consecutive courses in allied subjects, each course containing one semester in length.

Units Necessary for Promotion

To sophomore class,	4 units
To junior class,	8 units
To senior class,	12 units
For graduation,	16 units

A pupil who has failed to obtain at least ten units at the close of the junior year will not be considered a candidate for graduation during the following year.

Any pupil leaving school before the completion of his course may, on application, receive a certificate, signed by the headmaster of the school, stating the amount of successful work done and the rank obtained.

CERTIFICATION

Graduates of Rochester High School are admitted into any college accepting students upon certification. A grade of 85 per cent., or better, is necessary in each subject required for admission.

Rochester High School is approved by the New Hampshire Board of Education as a Class A school and graduates are accepted into any normal school in the state.

HOME STUDY

To do good work a pupil should devote at least two hours each day to home study. Pupils intending to prepare for higher institutions need to devote more time to outside study.

ABSENCE

A pupil should make up all work lost by reason of necessary absence. Failure to make up work may prevent promotion.

REGULATIONS

1. Every pupil must take four subjects each year.

2. Pupils who choose the academic curriculum will be required to take a modern language.

3. If a pupil begins a language, he must pursue the study at least two years.

4. By special permission of the headmaster a pupil may be permitted to substitute a modern language for Latin at the end of the second year.

5. The choice of studies is in all cases subject to the approval of the headmaster.

6. Pupils will not be permitted to elect subjects in such a way as to cause conflicts in the daily time-table.

7. No class will be formed in any subject unless a sufficient number of pupils elect it.

8. A rank of 70 per cent. is necessary for promotion in any subject.

As to the amount of work covered in each department, I may say that the teachers are doing the work as outlined in the state program.

Regular weekly meetings of teachers have been held thus far this year, and the teachers are to be highly commended for their assistance in making the meetings of value and interest.

As I stated in my report last year, another serious problem, that we encounter in keeping up the scholarship, is that of attendance. Pupils of high school age should make their attendance as nearly perfect as possible. Absence, tardiness, or dismissals cause loss of time to the teacher, the pupil, and the class. Special

work is required until the pupil has made up the lost assignments. In the meantime either the entire class has been delayed, or the teacher has been forced to sacrifice her time outside of school. The only valid excuse for absence is sickness. School takes only five hours out of the day, and therefore there is sufficient time before and after school for home duties. The co-operation of the parents is espcially desired in the prevention of infringements upon school time. The average daily absence for last year was fourteen. This means that there were 2,448 cases of absences, which is altogether too many for a school with an average membership of only 224.1 While speaking of attendance it may be a good plan to show the number and percentage of those who graduate from the grades and enter high school.

Year	No. graduated	No. entered H. S.	Percentage of graduates that entered H. S.
1918	113	83	73.45%
1919	95	65	68.42%
1920	88	65	73.86%

The purpose of the above table is to show that although the number of pupils graduating from the grades is less, the percentage of graduates entering high school remains practically the same.

I am glad to report that the tardiness is decreasing.

Table showing decrease in tardiness.

Year	No. of cases
1917-1918	652
1918-1919	780
1919-1920	470

The decrease for the year 1920-1921 can be shown by comparing periods of six weeks of this year with the corresponding six weeks of last year.

Table showing decrease in tardiness

1919-1920 Weeks	No. of cases	1920-1921 Weeks	No. of cases
1-6	110	1-6	37
7-12	106	7-12	59
13-18	114	13-18	40
Total 18 wks.	330	Total 18 wks.	136

There was formed last year a "Student Activity Association" for the promotion of the athletic, musical, and social functions of the school. Each student is a member of the association and by paying ten cents per week, three cents of which are for class dues, is entitled to attend all school activities free of charge. The sum of seven cents per week from each pupil is put into the association fund. By means of the association fund we have been enabled to accomplish the following: first, to purchase new suits and equipment for each of the athletic teams; second, to obtain magazines for the school library; third, to secure music for the several musical organizations; and fourth, to order apparatus for a wireless station at the high school building.

Concerning the care of books and the use of supplies, I may report that both children and teachers are appreciative of the fact that the superintendent and school committee are always ready to furnish books

and supplies, and that it is their duty to use the books carefully and the supplies economically.

The Springfield scholarship was awarded to Miss Addie Otis, now a freshman at New Hampshire College. The Dartmouth medal for excellence in scholarship was awarded to Miss Louise Richardson of the class of 1922.

In the class of 1920 the following students were given diplomas:

Name	Present Occupation
Berry, Lua May	At Home.
Bliss, Grace Greenwood	Boston Conservatory of Music.
Cook, Edna Webber	With Wm. H. Champlin.
Dostie, George Alfred	With Bergeron Baking Co.
Foss, Doris Hanson	At Home.
Gerrish, Ethel Louise	At Home.
Hall, Olive Frances	Post Graduate, Brighton High School.
Hammond, Carl Wentw'th	At Home.
Hanson, Harriette Prescott	Post Graduate, Rochester High School.
Hanson, Ruth Shirley	With Cocheco Woolen Mill Co.
Hawkes, Doris Lydia	Keene Normal School.
Johnson, Lida Annie	Dover Business College.
Locke, Lillian Helen	Keene Normal School.
McAllister, Helen Hope	With Fred P. Meader.
McDonald, Louise Paulinis	Office of Kimball and Allen.
McKeen, Doris Leona	Keene Normal School.
McQuade, Anna Louise	With A. C. Fisher.
Meader, Doris	Post Graduate, Rochester High School.
Osborne, Helen Estelle	At Home.
Otis, Addie Emma	New Hampshire College.
Otis, Vannette Nason	With Miss Annie Studley.
Page, Gladys	New Hampshire College.
Sampson, Gertrude Elizb'n	Plymouth Normal School.
Shedd, Evelyn Louise	Keene Normal School.

Stone, John Leonard	With Ralph P. Corson.
Sweet, Barbara	Dana Hall.
Walker, Dorothy Adams	Employed at Public Library.
Wallace, Ruth	Rogers Hall.
Warburton, Mary Zilda	Teaching.
Ward, Louise Beatrice	Office of Fair Store.

In conclusion I wish to express my appreciation of the friendly advice of the superintendent and the loyal support of the school committee and the citizens of Rochester. I also wish to thank the teachers for their earnest co-operation and to express my gratitude for the faithful services rendered by the janitor.

Respectfully submitted,

BERNARD ROSS,

Headmaster.

Report of Supervisor of Music

To the Superintendent of Schools:

Dear Sir:—At the end of a year's work in the music of the public schools, I am pleased to submit this report.

First, may I thank the teachers for their entire co-operation with me. Their response was always eager and sincere. With this, progress was inevitable.

The most satisfactory advancement was the increased assurance which all pupils developed, that music was really beautiful and enough worth while to demand their best work.

The tuneful material in the music books which the superintendent so willingly secured for the lower grades, and replenished in the upper grades, has stimulated interest and insured more profitable study.

The singing of patriotic songs out-of-doors at the Memorial Day exercises of each school was a great success.

At Christmas the most typical carols of the foreign countries and the season's greatest Christian hymns were learned. Combined grades used them in special exercises.

Music supervision was carried to the rural school regularly. The results testify that the time was well spent.

Community singing was introduced once a week at the close of the night school session. Those who could take advantage of this opportunity not only learned familiar home songs, but also became enthused with the spirit of American good-will.

The orchestra, girls' glee club, and mandolin club in the high school were organized enough by June to furnish graduation music. During the fall all of the clubs were asked to entertain at social gatherings in churches, clubs, and meetings at the high school. At the close of my year's work, the three clubs and a special boys' quintet gave a musicale. The public encouraged the earnest efforts of the students by a large attendance and hearty appreciation. It is hoped that a similar musical club concert will be given annually.

To Mr. Smith is the credit for the inspiration which came from firm support and broad vision to seek greater results through school music.

Respectfully yours,

KATHERINE E. BAXTER.

TABLE A

REGISTRATION AND ATTENDANCE

For School Year 1919-20

	No. pupils registered*	Boys	Girls	Average attendance	Average absence	Average membership	Per cent. of attendance	Number of tardinesses
Allen School								
Bernice E. Frye	32	19	13	22	4	26	92	11
Mabel de Rochemont	35	12	23	27.89	2.65	30.54	91.3	72
Lillian I. Dennett	29	12	17	23.70	1.91	25.61	93	83
Laura S. Elms	40	21	19	33.90	3.35	37.25	91	70
Jean J. Keir	51	33	18	43.22	3.21	46.43	93	30
Florence Buckley	43	22	21	38.64	2.93	41.57	92.9	17
Catherine A. Doran	49	23	26	35	4	39	89	58
Lida Varney	47	26	21	44	3	47	94	121
Wakefield Street								
Annie I. Rollins	40	17	23	34.54	2.24	36.78	93.91	25

TABLE A—REGISTRATION AND ATTENDANCE—Continued

School Street								
Alice M. Corson	46	21	25	39.9	3	42.9	92.9	66
Hattie M. Littlefield	43	24	19	34.2	3.09	37.29	91.7	64
Florence M. Perkins	29	11	18	22.02	2.27	24.29	90	82
Louise Perkins	36	17	19	32.93	1.75	34.68	94	14
Ellen L. Hart	32	18	14	31.69	1.75	33.44	94.76	77
Alice M. Ludden	40	23	17	36.12	2.08	38.20	94.3	4
Mary I. Smith	35	21	14	26.64	1.75	28.39	93.8	77
Mary G. Collins	31	11	20	27.09	1.76	28.85	93.9	34
Maple Street								
Lillian Cooper	30	13	17	22.89	2.61	25.50	89	29
Bessie M. Littlefield	20	9	11	19.4	.9	20.3	95	6
Florence E. Dame	48	20	28	38.7	4.16	42.86	90.29	127
East Rochester								
Mabel Warburton	28	13	15	22.49	2.55	25.04	89.96	46
Elizabeth Blanchard	25	10	15	20	1.7	21.7	92	63
Melissa Jacobs	34	16	18	26.65	1.96	28.61	93	60
Laura B. Mann	42	18	24	37.85	2.3	40.15	94	147
Josie Jacobs	42	18	24	33	2	35	94	79

TABLE A—REGISTRATION AND ATTENDANCE—Continued

Gonic								
Zennie Collins	41	19	22	27.1	2.8	29.9	90.6	25
Phylura Weeks	32	17	15	27	3	30	90	60
Eileen McCrillis	31	17	14	27.7	2.67	30.37	91.2	89
Marie G. Sherry	35	16	19	29.55	2.55	32.10	92.5	24
Sarah H. Cassily	23	11	12	19.3	1.8	21.1	91.4	42
Marion A. Littlefield	25	7	18	20.56	1.54	22.1	93	27
Meaderboro								
Ida B. Meader	20	12	8	16	2	18	89	27
High School	252	104	148	210.1	14	224.1	93.8	470
Total	1386	652	734	1151.77	93.28	1245.05	92.5	2226

*This excludes re-registrations through transfer from one school to another in the city.

TABLE B

Enrollment by Schools and Grades February 1, 1921

Grade	1	2	3	4	5	6	7	8	9	10	11	12	Total
High School									78	66	50	36	230
Wakefield Street													43
Annie I. Rollins								43					
Allen School													274
Marion Gray							14	19					
Lida Varney							41						
Florence Buckley						44							
Jean J. Keir					43								
Laura S. Elms				28									
Lillian Dennett			34										
Gladys Gilman		24											
Bernice Frye	27												
School Street													266
Mary G. Collins								22					
Grace Ricker							35						
Alice M. Ludden						37							
Ellen L. Hart					38								
Louise Perkins				30									
Edith Mitchell			38										
Josie Jacobs		34											
Alice M. Corson	32												

Enrollment by Schools and Grades, February 1, 1921—(Continued)

Maple Street													115
Florence Dame				23	19								
Bessie Littlefield		12	23										
Hattie Littlefield	29	9											
East Rochester													153
Laura Mann							21	22					
Mabel Warburton					23	16							
Melissa Jacobs			23	14									
Elizabeth Blanchard	18	16											
Gonic School													161
Catherine Doran							21	11					
Sara H. Cassily						22							
Marie G. Sherry				14	13								
Eileen McCrillis			34										
Gertrude Horne		25											
Louise Tripp	21												
Meaderboro													13
Ida B. Meader	1	2		2	2	2	3	1					
Totals	128	122	152	111	138	121	135	118	78	66	50	36	1255

TABLE C

Promotion, Retardation and Loss, 1919-20

	I	II	III	IV	V	VI	VII	VIII
Number of pupils promoted to next grade during, or at the end of, the school year	123	128	89	110	107	119	110	87
Number of pupils in grade at end of year not promoted	23	12	11	13	26	13	18	8
Number of pupils in grade at end of year who have been there two years	30	16	10	5	18	10	6	1
Number of pupils in grades I and II over ten years of age	2	10						
Number of pupils who have left school and whose school life has presumably ended during year.				1	1	3	10	3
Average age of class at beginning of school year	6-4	7-8	8-10	9-10	11-2	11-11	12-8	13-2

Table D—Teachers, February 1, 1921.

School	Grade	Name	Educational Preparation	Home	Salary
Superintendent		Alfred W. Smith	Harvard College, A. B. (*S1)	Rochester,	$3,000
High School					
Headmaster	Math. and History	Bernard Ross	Bates College, A. B. (S2)	Rochester,	2,200
Assistants (arranged in order of appointment)	English	Anna S. Allen	Emerson School Oratory	Rochester,	1,350
	Domestic Arts	Elizabeth Woodworth	Boston School Domestic Arts (S1)	Somersworth,	1,200
	Commercial	Abbie R. Dillingham	Bryant & Stratton (S1)	Northfield, Vt.,	1,200
	Latin	Emily C. Davis	Bates College, A. B. (S2)	Rochester,	1,250
	French	May Springfield	Boston University, A. M.	Rochester,	1,250
	Sten. and Type.	Emma J. Williams	Wesleyan Seminary, Me.	Readfield, Me.,	1,200
	Math. and French	Marjorie Boomer	New Hampshire College	Dover	950
	English	Mabelle Clow	Emerson School Oratory (S1)	Rochester	950
	Science	James B. Conlon	Colby College	Rochester,	1,600
	History	Agnes Burnham	Smith College, A. B.	South Essex, Mass.,	1,000
Wakefield	VIII	Annie I. Rollins	Rochester High School (S2)	Rochester,	1,150
Allen	I	Bernice E. Frye	Portsmouth Training School	Portsmouth,	1,100
	II	Gladys Gilman	Farmington High School (S3)	Farmington,	1,000
	III	Lillian I. Dennett	Bridgewater Normal School (S2)	Rochester,	1,100
	IV	Laura S. Elms	Plymouth Normal School	Lisbon,	1,100
	V	Jean J. Keir	Salem Normal School	Rochester,	1,200
	VI	Florence Buckley	Plymouth Normal School	Rochester,	1,100
	VII	Lida Varney	Bridgewater Normal School (S1)	Rochester,	1,100
	VII-VIII	Marion Gray	Plymouth Normal School (S2)	Farmington,	900
School Street	I	Alice M. Corson	Gorham Normal School (S1)	Rochester,	1,100

Table D—Teachers, February 1, 1921.—Continued

	II	Josie Jacobs	Rochester Training School (S1)	Rochester,	$1,050
	III	Edith Mitchell	Plymouth Normal School	Rochester,	1,100
	IV	Louise Perkins	Plymouth Normal School	Rochester,	1,100
	V	Ellen L. Hart	Plymouth Normal School	Rochester,	1,000
	VI	Alice M. Ludden	Plymouth Normal School	Rochester,	1,100
	VII	Grace Ricker	Gorham Normal School	Rochester,	1,100
	VIII	Mary G. Collins	Plymouth Normal School	Rochester,	1,200
Maple Street	I-II	Hattie M. Littlefield	Gorham Normal School	Alfred, Me.,	1,100
	II-III	Bessie M. Littlefield	Gorham Normal School	Alfred, Me.,	1,100
	IV-V	Florence E. Dame	Plymouth Normal School (S2)	Rochester,	1,150
Gonic	I	Louise B. Tripp	Rochester High School (S2)	Rochester,	1,000
	II	Gertrude L. Horne	Rochester High School (S1)	Rochester,	950
	III	Eileen McCrillis	West Lebanon Academy (S2)	Milton,	900
	IV-V	Marie G. Sherry	Plymouth Normal School	Dover,	900
	VI	Sarah H. Cassily	Plymouth Normal School	Dover,	850
	VII-VIII	Catherine A. Doran	Keene Normal School	Somersworth,	1,000
East Rochester	I-II	Elizabeth Blanchard	Gorham Normal School	East Lebanon, Me.,	1,000
	III-IV	Melissa H. Jacobs	Gorham Normal School	East Lebanon, Me.,	1,000
	V-VI	Mabel E. Warburton	Bridgewater Normal School (S1)	East Lebanon, Me.,	1,100
	VII-VIII	Laura B. Mann	Six Summer Sessions	Shapleigh, Me.,	1,200
Meaderboro	I-VIII	Ida B. Meader	Rochester High School	Rochester,	1,100
	Supervisor of Music	Lois C. Ricketts	Northampton Institute and private study (S1)	Barre, Mass.,	1,000

*S Indicates attendance at a full session of summer school. The figure indicates the number of such sessions.

TABLE E

CHANGES IN CORPS OF TEACHERS

Jan. 1, 1920 to Jan. 1, 1921

Resigned	School	Elected
	High	Agnes Burnham
Helen Varney	Allen—II	Mabel de Rochemont
Mabel de Rochemont	II	Gladys L. Gilman
Catherine A. Doran*	VII-VIII	Marion Gray
Hattie M. Littlefield*	School St.—II	Josie Jacobs
Florence M. Perkins†	III	Edith F. Mitchell
Mary I. Smith†	VII	Grace Ricker
Lillian Cooper	Maple St.—I-II	Hattie M. Littlefield
Zennie Collins	Genic—I	Louise B. Tripp
Elinor Fownes	II	Gertrude L. Horne
Marion A. Littlefield	VII-VIII	Catherine A. Doran
Mabel Warburton*	East Rochester—I	Elizabeth Blanchard
Nancy Evans	V-VI	Laura Mann
Laura Mann*	V-VI	Mabel Warburton
Phyllis Bliss	VII-VIII	Josie Jacobs
Josie Jacobs*	VII-VIII	Laura Mann
Katherine E. Baxter	Supervisor of Music	Lois Ricketts

* Transferred

† On leave of absence 1920-1921

TABLE F
TRANSPORTATION

Name	No. Carried Boys	No. Carried Girls	Total miles per day	Route	Covered wagon used in bad weather	Auto used part of year	No. of horses used	Pay per wk.
Jesse Baker	3	3	10	Salmon Falls Road	Yes	No	1	$10.00
Wesley Blaisdell	4	7	10	Salmon Falls Road	Yes	No	2	18.00
Edgar Ducheneau	7	6	8	Pickering's Crossing	Yes	No	2	15.00
George Gagne	1		12	Milton Road	No	No	1	5.00
Charles Gerrish	1	1	6	House to Tibbitts Corner	No	No	1	5.00
Samuel Hale	14	17	14	Rochester Neck & Little Canada	Yes	No	2	22.00
William Hartford	7	5	8	Shoreyville	Yes	No	1	12.50
Mrs. F. Hodgdon	2		9	Meaderboro Road	No	No	1	10.00
Mrs. Addie Hussey	2	3	12	Dry Hill Road	Yes	Yes	1	8.00
Frank Osgood	5		12	Gonic to Dry Hill	Yes	Yes	1	14.00
Wm. T. Sawyer	8	8	18	Ten Rod Road	Yes	No	2	20.00
Ezra Smart	4	3	16	Chestnut Hill and Farmington	Yes	No	1	18.00
Phylura Weeks	3	7	8	Rochester Hill	Yes	No	1	10.00

Pupils transported to Gonic on electric cars 26

Pupils transported from North Rochester on Boston and Maine 3

TABLE G

Report of the Medical Examination, Spring, 1920

Disease	Public Schools		Paroch'l Schools	
	No. of Cases Found	P. Ct. of Pupils having each defect	No. of Cases Found	P. Ct. of Pupils having each defect
Anaemia	31	2.5	9	1.8
Malnutrition	29	2.4	2	.4
Nervous disease	13	1.1	4	.8
Pulmonary disease	1	.08		
Skin disease	15	1.2	18	3.6
Orthopedic defects	15	1.2	1	.2
Defective teeth	763	62.7	244	49.4
Hypertrophied tonsils	582	47.8	98	19.9
Adenoids	515	42.3	38	7.7
Other diseases of oral respiratory tracts	6	.5	4	.8
Gland diseases	3	.2		
Unvaccinated	88	7.2	108	21.9
Unvaccinated without proper excuse	25	2.1	101	20.4
Cardiac disease	3	.2		
Rheumatism	2	.16		
Flat chest	11	.9		
Other defects	8	.1		
Tuberculosis			1	.2
No. of pupils examined	1216		493	

The above figures do not include pupils examined who newly entered Rochester schools last fall.

TABLE H

JANITORS

Name of School	Name of Janitor	No. of class rooms	No. of other rooms	No. of weeks employed	Pay per year
High	Frank R. Hayes	14	11	52	$1200
Allen	George E. Horne	8	6	40	800
School Street	Leroy S. Redlon	8	3	40	800
Gonic	Alonzo Wheeler	6	10	40	800
East Rochester	John White	5	4	40	800
Maple Street	Charles Brackett	3	3	36	500
Meaderboro	Willis E. Meader	1	1	36	100

EMPLOYMENT CERTIFICATES

Employment certificates issued to date,		1,421
Number issued in 1920,		138
Divided as follows:		
Good outside of school hours only,	40	
Regular certificates,	30	
Age only certificates,	6	
Evening school certificates,	2	
Vacation certificates,	60	
	138	

ATTENDANCE OFFICER'S REPORT

For Year Ending December 31, 1920

Number of cases investigated,	174
Number of visits made,	174
Number found ill,	51
Number without suitable clothing,	6
Number of truants,	43
Number found working unlawfully,	3
Number investigated for parochial schools,	33

Teachers' Salary Schedule in Effect Sept. 1, 1920

Teachers will be classified as follows:

Class A Experienced (5 years), Normal (for grades) or college (for H. S.) graduates, successful, students of the profession.

Class B Experienced (5 years), with little or no training, successful, students of the profession.

Class C. 1. Inexperienced college or normal graduates—on first year's salary.

2. Satisfactory teachers with less than 6 years' experience.

3. Teachers new to Rochester—salary according to experience.

Class D Emergency teachers.

	High School				
	1st. yr.	2nd yr.	3rd yr.	4th yr.	5th yr.
Class D	$850	$ 900			
Class C	950	1000	1050	1100	1150
Class B	1,200				
Class A	1,250				

	Grades				
Class D	700	750			
Class C	800	850	900	950	1000
Class B	1050				
Class A	1100				

A teacher's success will be judged largely by the superintendent.

Professional study will mean summer school or the private study of two or three professional books a year and the reading of a professional magazine.

Teachers serving in Rochester for the first time will ordinarily be placed in Class C. The second year they will be placed in their proper class. Exceptions may be made in special cases.

Class D teachers will be advanced to Class C after two years or dropped.

Class C teachers after five years will be advanced to Class B and Class A if qualified.

Class B teachers may be advanced to Class A upon completion of 4 years at summer school.

The School Board reserves the right to interpret this schedule in special cases according to circumstances.

Financial Statement

January 1, 1920 to January 1, 1921

RECEIPTS

Appropriation, January, 1920,	$67,000 00
Tuitions,	532 35
Dog licenses,	877 59
Petty cash account of Supt.,	150 95
Sale of 30 tons of coal,	315 00
	$68,875 89

EXPENDITURES

Administration:		
Superintendent's excess salary,	$500 00	
Superintendent's secretary,	672 50	
Printing and stationery,	304 75	
Attendance officer,	400 00	
Census of children,	157 96	
Office supplies,	57 18	
Telephone,	96 97	
Superintendent's expenses,	39 00	
Postage and express,	52 79	
		$2,281 15
Instruction:		
Regular teachers' salaries,	$40,667 18	
Music supervisor,	883 55	
Evening school teachers,	791 46	

Elementary tuition (North Rochester pupils),	274 08	
Text books,	1,407 72	
Pupils' supplies,	1,592 50	
Flags,	25 04	
Graduation exercises,	89 71	
		$45,731 24
Operation and Maintenance:		
Janitors' salaries,	$5,131 07	
Cleaners,	350 60	
Janitor at evening school,	120 00	
Janitors' supplies,	301 38	
Fuel,	3,900 82	
Light,	76 52	
Minor repairs,	1,327 99	
Other expenses of operation,	50 30	
		$11,258 68
Auxiliary Agencies:		
Library and reference books,	$ 521 32	
Medical inspection,	622 50	
Transportation,	6,337 28	
		$7,481 10
Equipment and Other Charges:		
New equipment—general,	$1,074 62	
Supervisory tax,	2,642 00	
Insurance,	241 00	
		$3,957 62
		$70,709 79
Deficit, made up by transfer,		$1,833 90

DETAILED STATEMENT OF EXPENDITURES

This detailed statement includes those items of the financial statement which need explanation. It does not include those items such as telephone, flags, etc., which are self explanatory. The articles purchased have, in most cases, been listed rather than the names of the firms from whom they were purchased. An attempt has been made to show exactly for what the school money has been spent. In some cases the persons to whom the money was paid have been listed rather than the objects for which it was spent. The salaries paid to teachers, janitors, and barge drivers are found in Tables D, F and H.

PRINTING

F. W. Fifield Co.,	$ 30 25
Record Press,	125 00
Rochester Courier,	57 25
Rochester Printing,	92 25
	$ 304 75

Printing includes such articles as the following: Absent-tardy cards, attendance report cards, program cards, report cards, Rules and Regulations of the School Board, school reports, thrift cards, book records, non-promotion slips, teachers' contracts, programs of study, graduation program of the R. H. S., admission cards, reports of work done, letter heads, and order sheets.

ATTENDANCE OFFICERS

John I. Rankin,	$ 360 00
Emilio Beaulieu,	20 00
Charles Brackett,	20 00
	$400 00

CENSUS

John I. Rankin,	$ 40 00
Delozo Turmelle,	34 44
Alice Corson,	14 16
Josie Jacobs,	11 34
Louise Tripp,	11 28
Ellen Hart,	9 84
Melissa Jacobs,	9 66
Myrtle Lowe,	3 90
Census cards,	23 3
	$ 157 96

OFFICE SUPPLIES

Consist of: stencils, ink, registration cards, transfer cards, rubber stamps, stamp pads, moistener, typewriting paper and cash book $ 57 18

SUPERINTENDENT'S EXPENSES

Include traveling expenses on official business, $ 39 00

TEXT BOOKS

Elementary:

Readers,	$ 51 81
Arithmetics,	92 72

Music,	$ 62 64
Histories,	57 89
Geographies,	58 91
Hygiene,	84 06
Language and grammar,	119 54
Dictionaries,	61 42
Evening School books,	41 21
Nature books,	5 89
Miscellaneous,	12 99
High School:	
Mathematics,	$ 36 36
English,	48 11
Latin,	10 04
Histories,	194 60
French,	133 79
German,	22 81
Science,	70 04
Bookkeeping,	83 60
Stenography,	32 02
Typewriting,	16 20
Music,	21 08
Business Law,	11 10
Commerce and Industry,	76 65
Domestic Arts,	2 24
	$1,407 72

SUPPLIES

Large composition paper,	$ 216 43
Small composition paper,	49 59
Composition books,	112 50
Drawing paper,	51 10
Manila paper,	17 00

Journal and Ledger paper,	$ 25 36
Typewriting paper,	44 80
Hektograph paper,	9 60
Punched paper for H. S. note books,	71 50
Pencils,	91 41
Erasers,	7 48
Penholders,	12 50
Pens,	45 36
Chalk,	18 50
Rulers,	28 50
Blotters,	16 50
Crayons (colored wax),	120 29
Stenographer's note books,	25 92
Ink,	13 40
Text book records,	10 08
Reading tests,	13 60
Plan books,	25 50
Outline maps,	26 62
Supplies for primary grades,	36 53
Adhezo paste,	37 48
Spelling blanks,	22 50
Groceries for Domestic Arts Department,	62 34
Compasses,	7 08
Rubber bands,	3 60
Cloth tape,	17 58
Laboratory supplies (High School),	82 52
Arithmetic practice material,	51 26
Blackboard erasers,	6 00
Typewriter ribbons,	15 00
Note book covers,	11 07
Envelopes,	7 67
Typewriter rentals,	36 00

Gas,	$ 34 07
Express and freight,	37 84
Miscellaneous,	70 42
	$1,592 50

GRADUATION EXERCISES

Diplomas,	$ 47 17
Ribbon,	12 74
Speaker,	29 80
	$ 89 71

FUEL

Coal,	$3,789 32
Wood,	111 50
	$3,900 82

BUILDING AND JANITORS' SUPPLIES

Coal shovel,	$ 2 00
Paper towels,	12 00
Pinoline disinfectant,	19 00
Alto-Co. disinfectant,	3 35
Kleaneasie, pipe cleaner,	9 00
Putty, cord, and wire,	3 35
Blow-off pipe,	7 65
Snow shovel,	1 15
Floor spray,	97 50
Brushes for sweeping,	76 00
Dusters,	15 09
Brooms,	12 00

Clevo Clean, washing powder,	$ 13 50
Kerosene oil,	8 88
Toilet paper,	18 00
Miscellaneous,	2 91
	$301 38

MINOR REPAIRS

Rochester Lumber Co.,	$ 92 97
C. E. Junkins,	11 45
Eugene C. Foss,	46 79
Berry & Shorey,	134 83
Leroy S. Redlon,	188 83
George Winkley,	92 71
Walter Morrison,	19 28
J. H. Clow,	175 77
A. W. Richards,	8 25
The Fair,	1 94
J. H. Nute,	10 45
George Horne,	57 40
Ernest Horne,	15 60
George Rankin,	117 42
Frank Hayes,	9 94
Crossley Electrical Company,	65 25
Gonic Manufacturing Company,	4 67
Miles H. Dustin,	115 00
Oscar Wixson,	3 50
C. M. Bailey,	1 10
Ayers & Jenkins,	2 21
Evans Furniture Co.,	38 83
A. F. Bradley,	7 75
W. E. Meader,	13 75
H. F. Blaisdell,	2 50

C. E. Pray,	$ 1 00
John P. Jones,	18 00
Sidewalk department,	6 00
Highway department,	6 25
Water department,	50
Fred P. Meader,	3 00
W. E. Cleaves,	2 50
Heywood Bros., & Wakefield,	21 60
Harry A. Roberts,	2 00
Royal Typewriter Co.,	15 00
Underwood Typewriter Co.,	7 45
George E. Williams,	6 50
	$1,327 99

OTHER EXPENSES OF OPERATION

Team hire,	$ 28 00
William Moody, firing boiler,	2 50
Ezra Shorey, shoveling snow,	4 80
Leroy S. Redlon, work on flag pole,	15 00
	$ 50 30

LIBRARY AND REFERENCE BOOKS

High school,	$ 116 21
Elementary,	405 11
	$ 521 32

MEDICAL INSPECTION

Dr. A. S. Annis,	$ 400 00
Dr. J. J. Morin,	200 00

Tongue depressors,	$ 7 50
Scales,	15 00
	$ 622 50

NEW EQUIPMENT

First aid chests,	$ 6 75
Weather strips,	31 40
Office shelves,	5 20
Pamphlet cases,	3 28
Chairs,	21 00
Draw locks,	2 25
Typewriter,	83 03
Scissors,	3 21
Lights,	4 05
Pencil sharpeners,	4 18
Ink wells,	20 73
Air valves,	5 40
Duplicators for hektographing in grades,	54 80
Cambridge Botanical Co., laboratory equipment,	51 50
Crossley Electrical Co., lights and fixtures,	561 32
C. M. Bailey Co., drinking fountains in H. S.,	47 36
Typewriter table,	8 10
Steps to fire escape,	7 20
Crash for dish towels,	1 16
Filing cabinets for offices,	121 75
Miscellaneous,	7 85
	$1,051 52

INSURANCE

Frederic E. Small,	$ 61 00
Charles W. Varney,	45 00
Frank L. Kendall,	45 00
Preston & Bradley,	90 00
	$ 241 00

Budget for 1921

ADMINISTRATION

1	Superintendent's excess salary,	$ 500 00	
2	Superintendent's secretary,	700 00	
3	Printing and stationery,	300 00	
4	Attendance officer,	490 00	
5	Census of children, 5-16 years of age,	150 00	
6	Office supplies,	60 00	
7	Telephone, offices of Supt. and Headmaster,	100 00	
8	Supt.'s expenses, travel outside the city,	50 00	
9	Postage and express,	45 00	
10	Other expenses of administration,	100 00	
			$2,495 00

INSTRUCTION

1	Regular teachers' salaries,	47,000 00
2	Music supervisor,	1,150 00
3	Evening school teachers,	1,000 00
4	Substitutes,	500 00
5	Payments to teachers attending summer school,	650 00
6	Elementary tuition, (North Rochester pupils),	300 00

7	Text books,	1,500 00	
8	Pupils' supplies,	2,000 00	
9	Flags,	50 00	
10	Graduation exercises,	100 00	
11	Other expenses of instruction,	100 00	
			$54,350 00

OPERATION AND MAINTENANCE

1	Janitors' salaries,	$5,000 00	
2	Janitor at evening school,	120 00	
3	Janitors' supplies,	325 00	
4	Fuel,	3,400 00	
5	Light,	150 00	
6	Minor repairs,	1,500 00	
7	Other expenses of operation,	100 00	
			$10,595 00

AUXILIARY AGENCIES

1	Library and reference books,	$250 00	
2	Medical inspection,	850 00	
3	Transportation, (electric car tickets, $325), (Barges, $6,-030), (B. & M. R. R., $75.00), R. R., $75.00).	6,430 00	
4	Playground supervisor,	300 00	
			$7,830 00

EQUIPMENT AND OTHER CHARGES

1	New equipment, general,	$1,000 00	
2	6 new typewriters for high school,	400 00	
3	Supervisory tax, ($2.00 per pupil),	2,768 00	
4	Insurance,	470 00	
			$4,638 00
			$79,908 00
Special repairs on school buildings,			$3,700 00

Calendar 1920-1921

Grades

1	September 7 to December 17,	14 weeks
	2 weeks vacation	
2	January 3 to February 25,	8 weeks
	1 week vacation	
3	March 7 to April 29,	8 weeks
	1 week vacation	
4	May 9 to June 17,	6 weeks
		36 weeks

High School

1	September 7 to December 17,	14 weeks
	1 week vacation	
2	December 28 (Tuseday) to Feb. 25,	9 weeks
	1 week vacation	
3	March 7 to April 29,	8 weeks
	1 week vacation	
4	May 9 to June 24,	7 weeks
		38 weeks

SCHOOL SESSIONS

High School, 8.00 A. M.-1.00 P. M.

Allen, School St., Maple St., 8.45-11.45 A. M. and 1.15-3.15 P. M.

East Rochester, 9.00-11.55 A. M., and 1.15-3.20 P. M.
Gonic, 8.45-11.45 A. M. and 1.00-3.00 P. M.
Meaderboro, 8.45-11.45 A. M. and 1.00-3.15 P. M.

HOLIDAYS

Labor Day, Columbus Day, Thanksgiving Day, with the Friday following, Christmas Day, New Year's Day, Washington's Birthday, Fast Day, Memorial Day, and every Saturday.

NO-SCHOOL SIGNAL

Two blasts upon the fire alarm, repeated once.

At 7.05 A. M., all schools closed for the forenoon.

At 8.00 A. M., elementary schools closed for the forenoon.

At 12.30 P. M., all schools closed for the afternoon.

At 11.15 A. M., all grades dismissed at the usual morning closing hour for the rest of the day.

The same signals will be sounded in Gonic and East Rochester.

TUITION

Tuition for non-resident pupils is $55.00 a year for the High School and $1.00 a week for the elementary schools, payable by the term in advance.

Non-resident pupils desiring to be admitted to Rochester schools should first secure a written permit from the superintendent of schools.

In Memoriam
HESTER D. HORNE
School Street School

Graduation Exercises

CLASS OF 1920, ROCHESTER HIGH SCHOOL

City Hall, Rochester, New Hampshire

June 17, 1920, at 8 P. M.

CLASS MOTTO:—*Deeds, Not Dreams*

PROGRAM

Patriotic Overture, *Arr. by Bowman*
Priests' March, *F. Mendelssohn*
HIGH SCHOOL ORCHESTRA

Prayer,
REV. FRANK S. HARTLEY

Music, Berceuse (Lullaby), *Godard*

Address, Our Universe,
DR. FRANK D. TUBBS

Music, Medley in F,
HIGH SCHOOL ORCHESTRA

Awarding of Prizes

Music, The Americans Come, *Fay Foster*
Girls' Glee Club

Solo,
Miss Edna Cook

Presentation of Diplomas,
Mayor James B. Young

Class Ode, *Grace Bliss*
Benediction,
Rev. John P. Garfield

March from Aida, *Verdi*
Orchestra

Class Officers

President,	George Alfred Dostie
Vice President,	Dorothy Adams Walker
Secretary,	Edna Webber Cook
Treasurer,	Grace Greenwood Bliss

Class Colors
Green and Gold

Class Honors

Valedictorian,	Mary Zilda Warburton
Salutatorian,	Ruth Shirley Hanson

GRADUATES

LATIN COURSE

Lua May Berry
Grace Greenwood Bliss
Doris Hanson Foss
Olive Frances Hall
Ruth Shirley Hanson
Doris Meader
Addie Emma Otis
Gladys Page
Gertrude Elizab'h Sampson
Barbara Sweet

COMMERCIAL COURSE

George Alfred Dostie
Ethel Louise Gerrish
Doris Lydia Hawkes
Lida Annie Johnson
Lillian Helen Locke
Helen Hope McAllister
Louise Paulinis McDonald
Doris Leona McKeen
Anna Louise McQuade
John Leonard Stone
Mary Zilda Warburton
Louise Beatrice Ward

ENGLISH COURSE

Edna Webber Cook
Carl Wentworth Hammond
Evelyn Louise Shedd
Ruth Wallace
Charles Daniel Hussey, *Special*

DOMESTIC ARTS COURSE

Harriette Prescott Hanson
Helen Estelle Osborne
Vannette Nason Otis
Dorothy Adams Walker

EIGHTH GRADE GRADUATES

Class of 1920

WAKEFIELD STREET SCHOOL

Jeanette Beaudoin
Muriel B. Beaudoin
Lona E. Burgess
Dwight L. Critchett
Doris Lord
Evelyn Larochelle
Albert O. Palmer
Margaret J. Perrault

Agnes A. Cullen
Antonia M. Desmaris
Antoinette D. Ferland
Elizabeth E. Gray
Raymond P. Grondin
Edwin D. Henderson
Doris E. Hislop
Theodore H. Hooper
Ruth F. Horne
Ralph M. Howard
Raymond G. Howe
Sarah L. Jenness
Clarence E. Johnson
Doris L. Prescott
Cecil E. Roberts
Arlene Shaw
Roland P. Shorey
Blanche E. Small
Palma Sylvain
Franklin G. Torr
Jasper A. Whitehouse
Myrtle A. Whitehouse
Nancy W. Wiggin
Sarah M. Winkley
Ernest W. Yeaton
Alfred A. Young

School Street School

Leon Chamberlain
Herman Chick
Alfred Creteau
Etta L. Dame
Dorothy Davis
Marion G. Gerry
Violet Grassie
Olive Hescock
Naomi Jacobs
Norris Jacobs
Pauline Lagasse
Lily Landry
Carlisle Lurvey
Ralph Mathews
Scott E. Morrill
Lydia M. McKay
Mary Nadeau
Clarence O. Pray
Esther E. Pray
Pearl Roberts
Alfreida Rogers
Carlo Rumazza
Hazel Small
Phyllis Trickey
Alberta White

Gonic School

Beatrice Beaulieu
Alphonse Bonenfant
Laurice Clark
Henrietta Hayes
Florida Laflamme
Frances Lenfest
Kathryn Lenfest
Stephen Penfield
Anna Ploudre
Martha Williams

EAST ROCHESTER SCHOOL

Freda M. Baker
Ruth Blaisdell
Zilpha Capron
Joseph F. Currier
Katherine E. Doherty
Lorna M. Farmer
Harold L. Fowler
Ralph L. Fowler
Clifford Grenier
Ralph Harris
Reginald Hurd
Laura C. Labby
Marie Libby
Marie M. Nixon
James Pringle
Ernestine E. Sleeper
Gladys C. Slocum

MEADERBORO SCHOOL

Alice G. Meader
Carleton B. Rand

Vital Statistics of the City of Rochester

1920

BIRTHS

Births Registered in the City of Rochester, for the Year Ending Dec. 31, 1920

Date of Birth	Place of Birth	Name of the Child (if any)	Male or Female	Living or Stillborn	No. of Child	Color	Name of Father	Maiden Name of Mother	Color Parents	Residence of Parents	Occupation of Father	Birthplace of Father	Birthplace of Mother	Age of Father	Age of Mother
Jan. 1	Rochester	Dorethea Marie	F	L	3	All White	Fred Howard	Madeline Ames	All White	Rochester	Lumber Man	Mass.	Rochester	23	23
5	N. Rochester	Marie Claire	F	L	3		Wilford Theberge	Yvonne Gagne		No. Rochester	Machinist	Canada	Canada	26	21
6	Rochester	Alice Josephine	F	L	2		Joseph Heatley	Ethel Field		Portland, Me.	Teamster	Portland, Me.	Portland, Me.	27	25
6	E. Rochester	Robert Knox	M	L	3		Ray Turner	Lena Knox		E Rochester	Mill Employe	Randolph, Me.	Rochester	31	29
7	Rochester	Dora	F	L	5		Ovide Castonguay	Louisa Roulx		Rochester	Carpenter	Canada	Canada	36	30
7	"	Charles Leon	M	L	1		Chas. E. Rancourt	Laura Roeheleau		"	Shoemaker	Hallowell, Me.	Groveton	21	21
9	"	Joan Eleanor	F	L	7		James Lucey, Jr.	Mary E. O'Brien		"	Inspector	Grovel'd, Mass.	Rochester	40	38
11	"	Blanche Irma	F	L	3		Lafayette Martineau	Ina F. Harrington		"	Boxmaker	Milton	Somerswor'h	23	29
11	"	Nettie May	F	L	2		Charles F. Howard	Ida Harriman		"	Mill Employe	Barrington	Maine	50	28
14	"	Kenneth W.	M	L	12		Amos Drapeau	Margaret Glode		"	Teamster	N. Stratford	Canaan	43	39
15	"	Bernard Wayne	M	L	1		Benj. F. Johnson	Susie M. Smith		"	Shoemaker	St. Albans, Me.	Springv'e, Me	31	30
16	"	Helen M.	F	L	2		Peter McAdam	Olida Bouranger		Dover	Molder	Dover	Rochester	27	23
18	Gonic	Marie Jeanne	F	L	4		Phillipe Bedard	Marie Deshaies		Gonic	Laborer	Canada	Canada	39	33
19	Rochester	Mavis Blanche	F	L	2		Tony Lance	Maud E. Berry		Rochester	Stonemason	Italy	Rochester	36	37
20	"	Pauline	F	L	1		Harold Pearl	Edna Messier		"	Picture Optr.	Westerly, R. I.	"	22	22
22	"	Sarah Marguerite	F	L	3		Fred Lyons	Florence Stanhope		"	Boxmaker	Dennisville, Me.	Den'v'e, Me.	32	36
27	E. Rochester	Helen Almada	F	L	2		John E. Ducey	Hazel Works		E. Rochester	Laborer	Fall River, Ms.	Pittsfi'd, Me	30	20
28	Rochester		M	L	3		Arthur Lemke	Elizabeth Foss		Rochester	U. S. Army	Omaha, Neb.	Rochester	26	24
29	"	Eleanor Lucille	F	L	2		Clyde F. Stitson	Mildred Hersom		"	Shoecutter	Pars'sfi'ld, Me.	"	25	27
29	"	Ralph Bryant	M	L	3		George Woodes	Esther Edgerly		"	Fireman	Rochester	"	27	20
Feb. 3	"	John Foster	M	L	1		Mervin Foster	Mabel Allen		"	Mill Operative	Portland, Me.	Barrington	21	21
6	"	Marie Rita	F	L	1		Eugene Vachon	Alice Sylvain		"	Shoe Operative	Rochester	Canada	28	26
7	"	Geraldine Pris.	F	L	2		Alvin A. Pluff	Ida Gage		"	Harnessmaker	Lewiston, Me.	WNew'n, Ms	23	25
7	"	Leslie Calvin	M	L	2		William E. Tripp	Ethel F. Sylvester		"	Bookkeeper	Rochester	Lawr'ce, Ms.	31	30
9	"	Robert Arthur	M	L	5		Joseph Lamson	Jeannette Meikle		"	Shoemaker	Manchester	Union	36	35
10	"	Joseph Albert	M	L	1		Albert Desmarais	Alice Coulombe		"	Sawyer	Gonic	Epping	23	19
14	"	Leon Joseph	M	L	10		Joseph Larochelle	Emma Lafleur		"	Merchant	Canada	Sciota, N. Y.	49	40
14	"	Armand Maurice	M	L	5		Thomas Sylvain	Yvonne D. Anjous		"	Shoe Operat've	Rochester	Michigan	29	28

Feb.	17	Rochester	Ralph B.	M	L	5	George Downs	Cora Hurd	All White	Rochester	Mill Employee	York, Me.	Rochester	53	35
	21	"	Byron F.	M	L	1	Franklin Bell	Margaret Stanhope		"	Boxmaker	Edmunds, Me.	EdmundsMe	34	23
	22	"	Leon Edward	M	L	2	Edward Caron, Jr.	Gladys Bennett		"	Shoe Operat've	Rochester	Sanford, Me	24	23
	22	"	Edward Kane	M	L	5	C. E. Nealand	Margaret Kane		"	Mill Employe	Dover	Boston	50	32
	28	"	Lorraine Cora	F	L	1	Alfred Dionne	Beatrice Connelly		"	Shoe Operat've	Nashua, N. H.	S. Law'e, Ms.	26	31
Mar.	6	"	Barbara Louise	F	L	3	Chas. A. Jones	Blanche Brock		"	Salesman	Boston	Rochester	43	27
	6	Gonic	Joseph John	M	L	1	Carlo Scagliotti	Groviama Rigozio		Gonic	Mill Operative	Italy	Italy	29	21
	7	Rochester	Albert Raymond	M	L	3	Albert Lefebre	Laura B. Holmes		Rochester	Ins. Agent	Somersworth	Littleton	33	31
	8	"	Marie Hortense	F	L	3	Camille Lachapelle	Leonie Carriere		"	Laborer	Canada	Winth'p, Me	28	26
	8	"	Rufus Rudolphus	M	L	2	Rufus C. Hartford	Zela R. Clemens		"	Mill Employee	W. Epping	Haverhill, Ms	20	19
	9	N. Rochester	Winifred May	F	L	1	Gordon N. Brown	Martha N. Rodger		Portsmouth	Machinist	Milton	Glascow, Sc.	22	23
	9	Rochester	Minerva Belle	F	L	3	Benjamin Ham	Emma J. Taber		Rochester	Shoemaker	Farmington	Haverhill, Ms	30	31
	9	"	Jeanette Yvonne	F	L	4	Ludger Vachon	Ida Larochelle		"	Shoe Operat've	Rochester	Barre, Vt.	27	24
	11	"	Laura Anna	F	L	5	Edgar L. Webber	Edio Terwadow		"	Shop Empl'y'r	"	Oregon	36	27
	11	"	Germaine	F	L	1	Arthur J. Cormier	Regina Forgues		"	Shoemaker	"	Rochester	23	22
	12	"	Carleton John	M	L	2	Carl Woodbury	Gladys Andrews		"	Laborer	Waldob'o, Me.	Alton	25	21
	14	"	Mildred Florence	F	L	2	Charles Ross	Florence Allen		"		Barrington	Barrington	28	23
	15	"	Phillips Emery	M	L	2	William E. Soule	Annie L. Wood		"	Minister	Worces'r, Ms.	Wakefield	29	24
	18	"	Lucille	F	L	2	Myron I. Jenness	Ruth Libby		"	Farmer	Rochester	Gorham, Me	28	29
	18	Gonic	Dorothy Louise	F	L	5	Wilbur H. Jenness	Inez G. Howard		Gonic	Mill Hand	"	Rochester	26	30
	23	E. Rochester		F	S	1	Robert A. Heaney, J	Alice H. Coelier		E. Rochester	Spinner	E. Rochester	Haynesv'e,Me	25	23
	24	Rochester		F	S	3	Harry Wormwood	Mildred Hall		Rochester	Merchant	Ossipee	Rochester	36	32
	24	"	Donald Ashur	M	L	3	William Brown	Dasie L. Thurston		"	Carpenter	Manchester	Eaton	46	26
	27	"	George Henry	M	L	1	Henry W. Howe	Lenora H. Wasson		"	Shoemaker	E. Wakefield	Ossipee	19	20
	27	"	Joseph Edmund	M	L	4	Joseph Paquette	Marie Letourneau		"	Carpenter	Whitefield	Canada	25	26
	29	Gonic	Joseph Arthur	M	L	5	Gideon Lapierre	Emilianne Gagnon		Gonic	Grocer	Somersworth	Canada	40	32
Apr.	6	Rochester	Elaine Marion	F	L	2	Willis L. Hayes	Ora M. Marchand		E. Rochester	Laborer	Wells, Dt., Me	Milton	24	25
	6	"	Arlene Etta	F	L	3	Willis L. Hayes	Ora M. Marchand		E. Rochester	"	"	Milton	24	25
	7	Gonic	Joseph	M	L	2	Paul Gourgue	Alexina LaCroix		Gonic	Mill	Canada	Canada	22	23
	13	Rochester	Mildred May	F	L	4	James C. Coy	Alice M. Billings		Rochester	Shoemaker	Manchester	Rochester	35	35
	14	"		M	L	3	Raymond Wetherbee	Susan Thomas		"	County Agt.	Waltham, Ms.	Tracodie,NB	27	23
	15	"	Joseph Henry	M	L	1	Eddie Provonche	Nellie St. Peter		"	Farmer	Canada	Epping	37	15
	20	"	Mary Laura	F	L	2	Fred Fleury	Odelia Breton		"	R. R. Sec. H'd	Suncook	Canada	25	21
	22	"	Leo Henry	M	L	1	Henry Langelier	Lela Potvin		"	Shoe Operat've	St. Johnsb'y, Vt	Westville	25	22
	23	"	Joseph Peter	M	L	1	Henry S. Comiskey	Annie McCarthy		"	Lumberman	Nova Scotia	Nova Scotia	28	26
	28	"	Robert Lee	M	L	1	Elmer Johnson	Helen Cate		"	Navy Yard	E. Hampstead	Rochester	18	24
	28	Gonic	Mary	F	L	2	Arthur Bonenfant	Lydia Caya		Gonic	Boxmaker	Canada	Gonic	26	26
	25	Rochester	Roland Cullen	M	L	3	William Cullen	Margret Biehl		Rochester	Dry Cleaning	Rochester	Buffalo,N.Y.	42	40
	28	"		M	S	1		Florence Tebbetts							23
	30	E. Rochester	Russell Emery	M	L	1	Her'n A. Thompson	Vinnie E. Wentw'th		E. Rochester	Shoemaker	Lebanon, Me.	Acton, Me.	20	22
May	3	Rochester	Arthur Ellsworth	M	L	4	Howard Benner	Esther Hurd		Rochester	Machinist	Maine	Maine	25	22
	4	"	Everett William	M	L	1	Chester M. Hersom	Ethel B. Ellis		"	Shoemaker	Rochester	Rochester	24	17

Births Registered in the City of Rochester—Continued

Date of Birth	Place of Birth	Name of the Child (if any)	Male or Female	Living or Stillborn	No. of Child	Color	Name of Father	Maiden Name of Mother	Color Parents	Residence of Parents	Occupation of Father	Birthplace of Father	Birthplace of Mother	Age of Father	Age of Mother
May 5	Rochester	Loraine Nerissa	F	L	3	All White	Everett G. Annis	Lillian Chase	All White	Rochester	Laborer	Springv'le, Me.	N.P'nf'd, Me.	35	38
7	"						George Stamat	Bessie Pagida		"	Merchant	Turkey	Turkey	39	21
8	"	Infant Randall	M	S	11		William Randall	Jennie Pingree		"	Mill Hand	New Durham	Rochester	42	37
9	"	Barbara June	F	L	1		Thad Rhodes	Mary Wentworth		"	Shoemaker	Milton	Rollinsford	27	26
10	"	Marguer'te Esther	F	L	2		Alfred T. Jenkins	Mary M. Egan		"	Truck Driver	Camden, N. J.	Peabody,Ms.	25	22
13	E. Rochester		M	S	2		Sumner L. Parker	Susan Poors		E. Rochester	Shoe Cutter	Rochester	St'ck'p't Eng	27	21
15	Rochester	Arthur Edgar	M	L	1		Clarence E. Morrill	Helen L. Andrews		Rochester	Pipe Fitter	"	Alton	19	18
16	E. Rochester	Harold Everett	M	L	7		Sey'r Van Buskirk	Sadie A. Burke		E. Rochester	Laborer	N. Brunswick	Lynn, Mass.	39	39
16	Gonic	Barney F.	M	L	9		Thomas B. Cullen	Mary E. Clark		Gonic	"	Woburn, Mass.	Bangor, Me.	41	38
17	Rochester	Ralph Herbert	M	L	1		Raymond Andrews	Elsie Dame		Rochester	Farmer	Rochester	Rochester	31	17
21	"		M	L	1		Christ Powl	Angelena Bonaly		"	Merchant	Greece	Turkey	27	23
22	E. Rochester	Florence Pauline	F	L	1		George H. Rolfe	Nellie P. Fisk		E Rochester	Weaver	Brighton	Raymond	21	21
23	Rochester	Marie Elvia	F	L	3		Philippe Lavalle	Emelda Larochelle		Rochester	Shoe Operat'e	Labrador, Can.	Rochester	32	29
24	"	Lionel Ubald	M	L	5		Louis S. Bergeron	Albina Therrien		"	Baker	Rochester	Rochester	35	34
28	Gonic	Marie Alice	F	L	2		Michael Beaulieu	Cecile M. Crateau		Gonic	Brickmaker	Canada	Canada	32	31
28	Rochester	Wilfred Albert	M	L	11		Albert Boudreau	Clara Oshier		Rochester	Farmer	"	Pittsfield	33	
30	E. Rochester	Katherine	F	L	5		Thomas L. Rippett	Grace A. Holmes		E. Rochester	Weaver	Slatersv'e, R. I.	Dover	30	28
31	Rochester	Angelina Evelyn	F	L	4		Frank Guimond	Evangeline Bisson		Rochester	Baker	Manchester	Rochester	29	25
June 1	"	Barbara Louise	F	L	9		Ernest M. Morrill	Flore'e E. Bickford		"	Laborer	Windham, Me.	Rochester	45	38
1	"	Annie	F	L	5		Henry Hughes	Gertrude Ross		"	Machinist	Dover	Barrington	43	26
2	"	Forest Edson	M	L	3		Henry W. Kimball	Rena Lang		"	Salesman	E. Rochester	Rochester	36	20
2	Gonic	Joseph Oliver	M	L	2		Oliver Caplett	Delvina Lacross		Gonic	Brickmaker	Canada	Canada	30	21
2	Rochester		F	L	1		David Williams	Clara View		Rochester	Fireman	Arcola, Miss.	Manville,R I	23	21
2	"	Bernald Edson	M	L	5		Clarence Cilley	Ena Otis		"	Painter	Holyoke, Mass.	Gonic	32	28
3	"	Thomas Rarul	M	L	4		Arthur Lafontaine	Rosanna Hebert		"	Laborer	Canada	Berlin	34	25
6	"	Marie Azilda	F	L	3		Mederigue Lagotte	Angelina Brouillard		"	"	"	Milton Mills	32	37
6	"	Judith Sweet	F	L	3		Robert V. Sweet, Jr	Marjorie Forbes		"	Insurance	Rochester	WorcesterMs	23	24
7	"	Lloyd Nance	M	L	1		Lloyd C. Riley	Maud Nance		"	Musician	"	Texas	26	20
9	"	Joseph Lorenzo	M	L	3		Edmund L. Minard	Rebecca Gagne		"	Leat'r Bd. W'	Sanbornville	Canada	37	24

June	10	Rochester	Norman Albert	M	L	1	Earl A. Jenness	Clara Little		Rochester	Mason	Rochester	Melrose, Ms.	24	20
	11	"	Infant Peterson	M	S	1	Clayton Peterson	Maud L. Reed		"	Machinist	Farmington	Rochester	20	24
	16	"	James Harry	M	L	1	James A. Baxter	May Kelley		"	Mechanic	England	Mass.	23	23
	16	"	Bern'dWhitehorn	M	L	1	Gabriel Jenkins	Ethel Whitehorn		London, Eng.	Trav. Salesman	No. Wales	England	29	23
	16	"	Hazel Julia	F	L	16	Daniel McKay	Mary D. Lafay		Rochester	Stone Cutter	Nova Scotia	Canada	41	39
	22	"	Marie Alma	F	L	3	Ernest Couture	Flora Perrault		"	Shoe Operat'e	Canada	Rochester	25	22
	24	"	Lawrenee Rich'd	M	L	6		Nettie Bickford					Rochester		36
	29	"	Fenrande Marg'e	F	L	8	Joseph Belanger	Albina Vachon		Rochester	Shoe Operat'e	Canada	Rochester	35	33
	29	"	Elaine Emma	F	L	5	Joseph Grassi	Mary Bilodeau		"	Shoemaker	Rochester	Rochester	35	35
July	1	"	Freda Leavitt	F	L	2	Fred Leavitt	Lillian M. Webber		"	Machinist	Lebanon, Me.	Rochester	22	24
	3	"	Dorothy Rebecca	F	L	1	Bert Hussey	Edna Robinson		"	Farmer	Dover	Lynn, Mass.	40	17
	3	"	Robert David	M	L	1	David Robichaud	Edith Enaire		"	Brickmaker	Rochester	Rochester	20	23
	4	"	Marion Louise	F	L	3	Ever'tA.Chadbour'n	Edna M. Graham		"	Shoemaker	Wells, Me.	Rochester	36	26
	5	"	Mary Guilbault	F	L	11	Joseph Guilbault	Mary Jennereau		"	Brickmaker	Canada	Canada	50	38
	9	"	Loraine Hen'tta	F	L	4	Robert H. Emmons	Leona M. Vachon		"	Boxmaker	Hanc'k, Mich.	Rochester	24	26
	12	Gonic	Roger McDermott	M	L	8	Harry Lenfest	Theresa McDermott		Gonic	Tel. Operator	Rockville, Me.	Ireland	36	38
	12	Rochester	Marie Adelaide	F	L	1	Arthur Dube	Allida Vachon		Rochester	Shoe Operat'e	Canada	Rochester	26	22
	15	"	Marie Jeanne	F	L	11	Michael Morin	Virginia Plourde		"	R. R. Sec. Hd.	"	Canada	50	43
	19	"	Kenneth R.	M	L	1	Raymond L. Rollins	Bessie Tardey		"	Shoemaker	Rochester	GreenfieldMs	25	23
	19	"	Rita	F	L	4	Fred Ellis	Tressie W. Jenness		"	Boxmaker	Brockton, Ms.	Rochester	26	25
	24	"	Irene Lillian	F	L	2	Chas. H. Littlefield	Ida A. Libbey		"	Laborer	Henniker	Berwick, Me	27	23
	27	"		M	L	10	Joseph Giguere	Marion Verville		"	Brickmaker	Canada	Canada	37	32
	27	"	Beatrice May	F	L	2	Merle J. Pratt	Lillian Laflower		"	Shoemaker	Barre, Vt.	Williamsto'n	25	25
	28	"	Lena Levale	F	L	2	Alex. McPherson*	Mattie Ordway		"	Woodsman	Hopkinton, Ms.	Fremon	34	34
Aug.	1	"	Marie Rita	F	L	4	Joseph L. Huppe	Loetitia V. Grondin		"	Shoemaker	Canada	Rochester	32	27
	4	"	Emily Adeline	F	L	4	Leroy Downs	Bertha C. Cram		"	Laborer	Rochester	Berwick,Me	34	25
	5	Gonic	Ora May	F	L	1	Natt H. Rand	Alta M. Dorr		Gonic	"	New Durham	Milton	41	18
	5	Rochester	John Henry	M	S	2	Ralph E. Downing	Theresa A. White		Rochester	"	Rochester	Rochester	22	20
	6	"	James Ernest	M	L	6	Lorenzo A. Horne	E'sie M. Pinkham		"	Boxmaker	"	Farmington	44	33
	6	"	Arnold Edmund	M	L	1	Delozo Pelletier	Florence Marchand		"	Shoemaker	"	Milton	26	21
	7	"	Margaret Mae	F	L	4	Edward Brooks	Gladys York		"	B. & M. R. R.	Dover	Rochester	24	25
	9	"	Louis Burton	M	L	1	Victor Canney	Edith King		"	Shoemaker	Rochester	Wolfeboro	19	17
	9	"	Harriet Louise	F	L	3	George E. Chase	Florence Eastman		New York C'y	Elec. Engineer	"	Waterv'eNY	28	29
	10	"	Violet P.	F	L	1	Russell Laskey	Victoria McKay		Rochester	Boxmaker	Acton, Me.	Dover	17	13
	12	Gonic	Palmer Gloria	F	L	2	Joseph C. Lavoie	Lena Plourde		Gonic	Woolen Mill	Canada	Gonic	27	26
	14	Rochester	Elizabeth G.	F	L	1	Roscoe P. Samuel	Mabel W. Moore		Rochester	Salesman	Concord	Providence	31	32
	14	"	Georgina Averill	F	L	1	Ray T. Averill	Edna C. Wallace		"	Electrieian	Wells, Me.	Eastport,Me	22	22
	16	"	Marie Leona	F	L	7	Joseph Landry	Emma Jacques		"	Shoe Operat'e	Canada	Canada	35	30
	16	"	Fernard Robert	M	L	7	Joseph O. Lessard	Rosie Lafay		"	Boxmaker	Rochester	Malone,N Y.	35	33
	24	E. Rochester	Howard Earl	M	L	2	Vivian E. Hazelton	Emma F. Hartford		E. Rochester	Shoemaker	Auburn	Lebanon,Me	23	20
	27	Rochester	Robert Kimball	M	L			Hazel Kimball					S. Wolfeboro		17
	28	E. Rochester	Edith May	F	L	1	Peter E. Wallace	Eva M. Johnson		E. Rochester	Laborer	Eastport, Me.	Gilmanton	36	25

*Color, B.

Births Registered in the City of Rochester—Continued

Date of Birth	Place of Birth	Name of the Child (if any)	Male or Female	Living or Stillbirth	No. of Child	Color	Name of Father	Maiden Name of Mother	Color Parents	Residence of Parents	Occupation of Father	Birthplace of Father	Birthplace of Mother	Age of Father	Age of Mother
Aug. 29	Rochester	John Henry	M	L	1		John Gray	Helen Kelley		Rochester	Sailor	Iowa	Belfast, Me.	24	20
Sept. 1	"	Adrianne	F	L	1		Adrian Potvin	Antonia Dubois		"	Brickmaker	Genic	Canada	30	20
1	"	Mary	F	L	1		Stephen Wallace	Margaret Kilcoyne		"	Mill Employee	Ireland	Ireland	32	30
5	"	Robert Alfred	M	L	4		Byron S. Bonser	Mary P. Drew		Rochester	R. R. Engineer	Dover	C. G., Mo.	35	33
5	"	Malcolm Sydney	M	L	1			Elizab'h E. Downey					Dover		21
9	"	Florence Beulah	F	L	8		Harry L. Page	Emma A. Caron		Rochester	Shoemaker	Rochester	Rochester	42	33
15	"	Joseph Arthur	M	L	10		Philias Desmarais	Rose A. Vachon		"	Clerk	Augusta, Me.	Rochester	35	34
15	"	Betty Neal	F	L	3		Erlon H. Neal	Bess Damon		"	Lumber Dealer	Farmington, Me.	Rockland, Ms	35	28
16	Stoneham, Ms.	Walace Bruce	M	L			Wallace B. George	Sarah D. Feineman		Genic	Clothier	Newmarket	Rochester	34	40
17	Genic	Joseph Paul	M	L	2		Eugene Beaulieu	Matilda Crateau		Rochester	Brickmaker	Canada	Genic	33	27
18	Rochester	Almon Harry	M	L	1		Almon Thompson	Vivian Gilman		"	Lumber Mill	Mass.	Alton	21	19
18	"	Annie	F	L	2		Guy B. Stearns	Grace M. Edmunds		"	Farmer	Deerfield	Northwood	26	27
21	"	Wm. Henry Jr.	M	L	8		Wm. H. Crawford	Mary G. Sanborn		"	Boxmaker	Maine	Maine	50	43
22	"	Willie Amie	M	L	9		William Langevine	Elenor Ferland		"	Shoemaker	Canada	Canada	32	33
25	"	Lena Theresa	F	L	4		Joseph Langevin	Naide Laplante		"	Merchant	"	Canada	37	38
26	"	Joseph Oliver	M	L	3		Peter Caplette	Dina Nadeau		"	Farmer	"	Mass.	35	27
27	"	Joseph R.	M	L	2		Alphonse Benoit	Rose A. Richard		"	Boxmaker	"	Canada	29	20
29	E. Rochester	Dorothea Arlene	F	L	2		Roy F. Dingman	Louise M. McKech'y		East Rochester	Grocer	Pi ua, Ohio	Fairfield, Me	27	21
Oct. 1	Rochester	Rebecca Margu'e	F	L	2		Edmund Pilotte	Rose Paquette		Rochester	Laborer	Canada	Whitefield	25	21
1	"	Joseph Wilfred	M	L	6		Joseph Roulx	Exelda Roulx		"	Boxmaker	"	Canada	41	35
5	E. Rochester	Arlene May	F	L	1		Frank H. Ames	E sie M. Ciley		East Rochester	Laborer	Rochester	Brookfield	26	19
6	Rochester	Joseph Alfred	M	L	1		Napoleon Marcotte	Florida Cormier		Rochester	Shoe Operat've	"	Canada	32	30
7	"	Norma Constance	F	L	3		Nelson R. Hart	Dora Bodge		"	Shipper	"	Wolfeboro	31	35
7	Genic	Julien Antonio	M	L	8		Emelio Beaulieu	Ida Morin		Genic	Barber	Genic	Genic	32	32
11	"	Pauline Lucille	F	L	1		Edward White	Emma Boulet		Rochester	Laborer	Rochester	Rochester	26	18
14	Milton	Clayton Richard	M	L	3		Wilfred P. Malo	Clara Columbus		"	Shoe Cutter	Leoms'r, Mas.	Union	25	27
16	Rochester	Elodia Jennie	F	L	2		Joseph P. Gauthier	Virginia Mailhot		"	Farmer	Canada	Canada	23	17
17	"	Carleton Roy	M	L	4		Joseph R. Gosselin	Nellie M. Brown		"	Laborer	Barrington	Madbury	34	26
19	"	Freeman Bert	M	L	1		Albert Pearl	Rosie York		"	Mill Man	Rochester	Pittsfield	46	18

Oct.	22	Rochester	Douglas Fred'c	M	L	2	Douglas Miller	Edith Jackson	Rochester	Farmer	Redstone	Rochester	20	24
	23	"	Mary Gertrude	F	L	3	Frank D. Callahan	Esther G. Rogers	"	Clerk	Rochester	Rochester	30	24
	25	"	Mary Lea	F	L	2	Amide Paul	Lidia Creteau	"	Mill Employer	Canada	Rochester	31	25
	25	Rochester	Keitha Elizabeth	F	L	4	Blair Taylor	Lena Taylor	"	Weaver	Shediac, N. B.	P. E. I.	37	32
	25	"	Agnes D.	F	L	11	Paul Pinault	Mary Cadran	"	Laborer	Canada	Camb'id'eMs	38	30
	27	"	Mary Yvonne	F	L	12	Philip Potvin	Emma Duprey	"	Farmer	Suncook	BiddefordMe	39	37
	29	"	Charles Newell	M	L	9	Oliver N. Marble	Mattie S. Babb	"	U. S. Mail Car.	Rochester	Barr'ngton	48	40
	30	"	Pauline Rita	F	L	3	Thomas J. Vachon	May G. Henhelly	"	Laborer	"	Waltham,Ms	25	26
	31	"	Donald Edmund	M	L	4	Charles Weare	Bertha Jenness	"	Clerk	"	Rochester	29	29
Nov.	4	Gonic	Phillippe Leon	M	L	4	Phillippe Dupont	Olivine Lanoix	Gonic	Laborer	Manchester	Gonic	33	28
	9	Rochester	Owen V.	M	L	1	Earl P. McMillen	Marjorie Varney	Rochester	Lo. Fireman	Blainsv'e, Pa.	Farmington	22	22
	15	"	Henry Leo	M	L	2	Geo. H. Flanagan	Lelia E. Boulet	"	Foundry	Rochester	Rochester	19	19
	15	Gonic	Walter A.	M	L	2	Edgar Rowe	Lillian Glidden	Gonic	Teamster	Barrington	Gonic	38	25
	20	"	Vernon Everett	M	L	1	Harold W. Robbins	Julia L. Teague	Dover	Printer	Wolfeboro	Gonic	30	22
	21	Rochester	Marie Ann	F	L	4	Louis Lachance	Merilda Grondin	Rochester	Shoe Operat've	Boston, Mass.	Rochester	30	29
	22	Gonic	George Francis	M	L	1	John Hurley	Victoria Dubois	Gonic	Motorman	Mass.	Gonic	25	32
	24	E. Rochester	Julia Irene	F	L	3	Irving N. Stuart	Mildred A. May	Gonic	Farmer	Rochester	Bridgton,Me	37	21
	26	Rochester	Helen	F	L	1	Dennis Capodestria	Magdalene Komes	E. Rochester	Fruit Dealer	Greece	Greece	32	25
	26	"	Constance Helen	F	L	1	Curtis R. Applin	Helen G. Young	Rochester	Boxmaker	Somerville, Ms.	Rochester	18	18
	28	"		F	S		William Roots	Maud V. Livingston	"	Laborer	Mass.	"	33	33
	29	"	Arthur B., Jr.	M	L	1	Arthur B. Moulton	Ida A. Daniels	"	Drug Salesm'n	N. H.	Michigan	45	37
Dec.	3	"	Leona Rose	F	L	1	Forrest Dame	Eva M. Canney	York Corner	Laborer	Rochester	Rochester		22
	4	E. Rochester	Wm. Alfred	M	L	5	Wm. A. Lamontagn	Lena Burke	Rochester	"	Canada	Wolfeboro	32	34
	4	Rochester	Rita Loraine	F	L	1	John Boivan	Victoria Beaudoin	E. Rochester	Merchant	Rochester	Rochester	28	30
	4	"	Hannora Ann	F	L	4	J. W. Bradford	Annie B.Crennan	Rochester	Laborer	"	Rochester	36	37
	11	E. Rochester	Freda Louise	F	L	2	Fred B. Chisholm	Alice L. Wood	"	Weaver	Berwick, Me.	Marys'e, NB	23	30
	12	Rochester	Paulina Virg'a	F	L	2	Henry J. Tardy	Allie May Piper	E. Rochester	R. R. Emp.	Canada	Rochester	32	27
	16	"	George James	M	L	2	Joseph Haley	Eula Boudreau	Rochester	Electrician	Mass.	Mass.	30	29
	22	E. Rochester	Herbert McCrillis	M	L	6	Wilfred Grenier	Bertha M. McCrillis	"	Laborer	Canada	E. Rochester	31	32
	23	Rochester	Nelta Priscilla	F	L	2	Neal D. Goodwin	Vivian D. Walker	E. Rochester	Electrician	Acton, Me.	Rochester	23	22
	23	"	Mary Martha	F	L	8	Arthur Labracque	Rosina Desmarias	Rochester	Chopper	Canada	Canada	38	33
	24	"	Victoria	F	L	9	Peter Gauthier	Annie DeBonis	"	Laborer	"	Winthrop	41	34
	25	"	Bernard Ross	M	L	4	Ormsby L. Howard	Florence G. Canney	"	Shoemaker	Barrington	Rochester	30	35
	27	"	Helen Beatrice	F	L	3	Newell Horne	Lottie Whitehouse	"	Truckman	Rochester	Barrington	37	25

Births of Previous Years Recorded in 1920

Date of Birth	Place of Birth	Name of the Child (if any)	Male or Female	Living or Stillborn	No. of Child	Color	Name of Father	Maiden Name of Mother	Color Parents	Residence of Parents	Occupation of Father	Birthplace of Father	Birthplace of Mother	Age of Father	Age of Mother
1865 May 9	E. Rochester	Frank C.	M	L	3		George W. Clark			E. Rochester	Carpenter				
1882 Mar. 18	Rochester	Harry James	M	L	1		Alexand'r McDonald	Annie Keating		Rochester	MillOperative	Scotland	Ireland	61	35
1891 May 2	"	Gideon	M	L	1		Theodore Gagne	May Lacasse		"	Shoe Operat'e	Canada	Canada	24	25
1893 July 9	"	Tancrede	M	L	2		Theodore Gagne	May Lacasse		"	"	"	"	26	27
Nov. 2	Gonic	Joseph E.	M	L	11		Marcel Beaulieu	Caroline Richee		Gonic	Laborer	"	"		
1901 Aug. 31	Rochester	Gladys H.	F	L	6	All White	John F. Goodwin	Mary J. Foss	All White	Rochester	"		Rochester	34	32
1904 June 15	"	Earl R.	M	L	2		Frank O. Ball	Julia L. Poshey		"	Machinist	Lancaster	Lancaster	23	27
1905 Mar. 5	"	Cecilia R.	F	L	7		Joseph Goelet	Delia Richey		"	Mill Operative	Canada	Canada	40	34
Oct. 5	"	Placide	M	L	8		Narcisse Poisson	Marie Sanfacon		"	Carpenter	"	"	37	33
Dec. 15	"	Edward H.	M	L	3		Patrick C. Laughlin	JennieE. Judge		Stratham	B. & M.R.R.	Ireland	Ireland	33	30
1906 Jan. 19	E. Rochester	Edward F.	M	L	2		Stanis Harmon	Annie Alicki		E. Rochester	Mill Emp.	Poland	Poland	27	21
1918 May 14	Rochester	Violet L.	F	L	1		Arthur Bickford	Dorcas Boston		Rochester	Carpenter	Rochester	Barrington	37	28
Sept.27	"	Guy Tenney	M	L	1		Lu'n G. DeLottinvil	Edna K. Clement		"	Baker	Lawrence, Ms.	Fairlee, Vt.	32	21
1919 Aug. 20	Boston	Samuel H.	M	L			Max H. Green	Mollie Pass		"	Farmer	Russia	Russia	36	36
Oct. 5	Rochester	Royal H.	M	L	2		Eugene J. Labonte	Edna A. Edgerly		Salem, N. H.	Conductor	Canada	Rochester		

MARRIAGES

Marriages Registered in the City of Rochester for the Year Ending December 31, 1920

Date of Marriage	Place of Marriage	Name and Surname of Groom and Bride	Residence of Each at Time of Marriage	Age in Years	Color of Each	Occupation of Groom and Bride	Place of Birth of Each	Name of Parents	Birthplace of Parents	Occupation	No. Marriage	Name, Residence and Official Station of Person by Whom Married
1891												
Mar. 13	Dover	Edw. L. Brownin	Rochester	49		Teamster	Belfast, Me.				2	J. B. Stevens, J.P.
		Sarah V. Hislop	"	39			Rochester	John Hussey			2	Dover
1919												
Oct. 11	Portsm'th	Forrest R. Otis	"	22		Garage	"	Frank P. Otis	Madison		1	Rev. Leon Morse
		Nora Stineford	Portsmouth	24			Waterville, Me.	Thos. Cloutier			2	Dover
1920												
Jan. 4	Dover	Harry Ellis	Rochester	37		Shoe Op.	Rochester	Gilman Ellis	Alton	Shoe Opr.	1	Rev. S. G. Tucker
		Dora M. Emerson	"	20		Housework	"	Chas. A. Emerson	Rochester	Laborer	1	Dover
5	Rochester	John J. Hurley	"	25		Motorman	Dracut, Mass.	Edward Hurley	Canada	Box Factory	1	Rev. A. B. Lambert
		Marie L. Dubois	"	30		Weaver	Rochester	Jean B. Dubois	"	"	1	Rochester
12	"	Ern't A. Duperry	"	22		Chauffeur	"	Abel Duperry	Providence, RI	Shoe Opr.	1	Rev. A. B. Lambert
		Grace Bergeron	"	19		Weaver	Gonic	Joseph Bergeron	Canada	Mechanic	1	Rochester
14	"	Ll'n C. Robinson	"	46		Signal Ten.	Sanbornton	Ira Robinson	Sanbornton	Farmer	2	Rev. C. H. Percival
		Clara P. Davis	Allston, Mass.	51		Housekeeper	Farmington	John W. Penney	N. Durham	Shoemaker	2	Rochester
17	"	Leo C. Morey	Alston, Mass.	32		Auto Mech.	S.Fram'hm, Ms	Fred'k A. Morey	N. Troy, Vt.	Loco. Eng.	1	Rev. J. P. Garfield
		Edna D. Varney	Rochester	32		At Home	Rochester	Isaac A. Varney	W Lebanon, Me.	Carpenter	1	Rochester
20	Plymouth	James A. Cilley	Rochester	27		Shoemaker	Brookfield	Anthony Cilley	Plymouth	Retired	1	Rev. A. L. Smith
		Hat'eM.Chapm'n	Pymouth	37		Housekeeper	Plymouth	H'y E. Chapman	Warren	Hostler	1	Plymouth
22	Rochester	Alfred Dionne	Rochester	26		Shoemaker	Nashua	Thomas Dionne	Canada	Mason	1	Chas. D. Colman, J. P.
		Beatrice Conley	"	31		Box Factory	Or'gt'n, Me.	Samuel Conley	Brooklyn N. Y.	Mariner	1	Rochester
22	"	H'd E. Weymouth	Farmington	33		L'dry Man	Boston, Ms.	The. H. Weym'h	Boston	Expressman	2	Rev. C. L. Corliss
		Vera W. Cate	Rochester	25		Stenographer	Brooksfield	Harry W. Cate	Brooksfield	Farmer	1	Rochester
31	"	Omer P. Gagne	Rochester	29		Shoecutter	Rochester	George Gagne	Canada	"	1	Rev. C. S. Lacroix
		Audrey Clement	France	29		Dressmaker	France	Andre Clement	France	Stonecutter	1	Rochester
31	Dover	Fred W. Burnhan	Rochester	39		L'nb'r W'kr	Salem, Mass.	Wm. P. Burnham	Beverly, Ms.	Farmer	1	Rev. R. W. Coe
		Li lian Olsen	"	28		Woo en Mill	Rochester	Oscar Olsen	Norway	Mill Opr.	2	Dover
Feb. 4	Rochester	David F. Otis	"	56		Carpenter	"	John Otis	Rochester	Farmer	2	Rev. F. H. Libby
		Ida B. White	"	52		Housekeeper	Middleton	Ira Rand	Alton	"	2	Rochester
4	"	Frank B. Preston	"	63		Insurance	Strafford	Wing. T. Preston	Barrington	Carpenter	2	Rev. F. S. Hartley
		BerthaM.Roberts	"	35		Stenographer	Rochester	Frank L. Wing	Milton	Yard Clerk	2	Rochester

All White

Feb.	5	Exeter	Percy P. Varney	Rochester	23	Foreman	Rochester	Winf'd E. Varney	Farmington	Foreman	1	Rev. S.W.Shurman
			Lillian G. O'Neil	Exeter	22	Stenographer	Boston, Mass.	Matthew O'Neil	Boston, Ms.	Upholsterer	1	Exeter
	9	Gonic	Albert G. Boivine	Rochester	22	Storekeeper	Rochester	Felix Boivin	Canada	Farmer	1	Rev. A. P. Boire
			Beulah Cartier	Gonic	18	Weaver	Barrington	Dorila Cartier	"	Frickmaker	1	Gonic
	12	Rochester	Harry F. Berry	Rochester	23	Boxmaker	Farmington	Irving N. Berry	Farmington	Boxmaker	1	Rev. C. S. Lacroix
			Sadie Grondin	"	20	Shoe Op.	Rochester	George Grondin	Canada	Shoe Opr.	1	Rochester
	16	"	Edward Kittredge	"	44	Ship Yard	Ireland	Mich. Kittredge	Ireland	Farmer	1	Rev. J. McNamara
			Marg't E. Mooney	"	35	Shoe Op.	Rochester	Patrick Mooney	"	R. R. Section	1	Rochester
Feb.	17	Gonic	Harold W. Robbins	Somersworth	31	Linotype Op.	Wolfeboro	Wilb't V. Robbins	Auburn, Me.	Shoe Opr.	2	Rev. C. E. Peaslee
			Julia L. Teague	Gonic	21	Bookkeeper	Gonic	James Teague	Rochester	Mill Opr.	1	Gonic
	17	Rochester	Harold F. Baril	Rochester	24	Expressman	Rochester	Thos. A. Baril	Potsdam,N.Y.	Stock Broker	1	Rev. C. S. Lacroix
			Elwina Ferland	"	21	Shoe Op	"	Theodore Ferland	Canada	Boxmaker	1	Rochester
	25	S. Berwk	Fer't G. Dearborn	"	24	Box Factory	"	Ern't L. Dearborn	Wolfeboro	Box Factory	1	Rev. Z. Knight
			Marion L. Swasey	S Berw'k, Me	21	Stenographer	S. Berwick,Me.	Arthur Swasey	S Berwick.Me.	Painter	1	So. Berwick, Me.
Mar.	8	Milton	Grover C. Moores	Lebanon, Me.	28	Garage	Lebanon, Me.	Walter L. Moores	Bangor, Me.	Lumberman	2	Rev. O. E. Hardy
			Etta M. Nickerson	Rochester	19	Domestic	Tamworth	Geo. J. Nickerson	Nova Scotia	Box Shop	1	Milton
	13	Wat'v'e, Me	Jas. S. Turnbull	"	58	Woolen Des.	Scotland	James Turnbull	Scotland	Weaver	2	C. W. Hussey, N. P.
			Agnes M. Bragg	Waterv'e, Me	24	Housekeeper	Wateville, Me.	Edward E. Bragg	Sydney, Me.	Handle Fin.	1	Waterville, Me.
	13	Rochester	Owen S. Dexter	Farmington	26	Shoe Worker	New Durham	Foster Dexter	Nova Scotia	Lumberman	2	Rev. C. L. Corliss
			Ella Angevine	Rochester	29	Waitress	Canada	Fred'k Robbins	Bar Mills, Me.	Janitor	2	Rochester
	16	Barringt'n	Albert H. Pearl	"	46	Shoemaker	Rochester	George O. Pearl	Greenland	Farmer	1	Rev. F. O. Tyler
			Rosy York	"	18	Housework	Pittsfield	Wells G. York	Gilmanton,	"	1	Barrington
	24	E. Roch.	Lawrence Pierce	Lebanon, Me.	21	Weaver	E. Rochester	James C. Pierce	Lebanon, Me.	Teamster	1	Rev. C. R. Upton
			Marde Rolfe	E. Rochester	22	At Home	Bridgton, Me.	Harry Rolfe	Raymond, Me.	Mill Foreman	1	East Rochester
	25	Rochester	Claude P. Pattern	Rochester	21	Real Estate	Webster	J. Wm. Pattern	Danbury	Farmer	1	Rev. J. P. Garfield
			Evelyn A. Gilbert	Farmington	18	At Home	Milton	Daniel Gilbert	Farmington	Shoe Opr.	1	Rochester
	31	"	Chas. L. Edgerly	Rochester	54	Theatre Emp.	Dover	Chas. R. Edgerly	New Durham	Teamster	2	Rev. C. L. Corliss
			May L. Austin	Conway	41	Kitchen Emp.	Conway	Al. R. Wentworth	Denmark, Me.	Farmer	2	Rochester
Apr.	1	"	Oliver M. Colby	Alton	24	Mechanic	Gilford	John D. Colby	Gilford	Lumber Deal'r	1	Rev. V. Dabney
			Hazelle M. Shedd	Rochester	23	Teacher	Rochester	Albert M. Shedd	Lowell, Mass.	Pattern Mak'r	1	Durham
	7	E. Roch.	Irving Jacobs	E. Rochester	22	Mill Hand	East Rochester	George Jacobs	Maine	Mill Hand	1	Rev. J. R. Dinsmore
			Edith Garnett	"	21	Weaver	England	Wm. Garnett	England	"	1	East Rochester
	7	"	Ormon White	"	20	Mill Opr.	East Rochester	John White	Lebanon, Me.	Shoe Opr.	1	Rev. J. R. Dinsmore
			Ardys Clark	"	17	At Home	"	John W. Clark	East Rochester	Farmer	1	East Rochester
	8	E. Roch.	Albert L. Green	"	35	Asst. Ove'r	Malden, Mass.	Edgar L. Green	Monson, Me.	Clerk	2	Rev. J. P. Garfield
			Lena M. Clark	"	26	Weaver	East Rochester	John W. Clark	East Rochester	Farmer	1	Rochester
	9	Rochester	Bert E. Hussey	Rochester	37	Farmer	Dover	Edwin G. Hussey	Dover	Laborer	1	Rev. C. L. Corliss
			Edna M. Robinson	"	17	Housekeeper	Lynn, Mass	Jas. E. Robinson	New York C'y	Designer	1	Rochester
	10	"	Leslie C. Griffin	Philadelphia	28	Manager	Thetford, Vt.	Frank H. Griffin	Burlingt'n, Vt.	Salesman	1	Rev. J. P. Garfield
			Florence E. Cook	Rochester	23	At Home	Redstone	Charles M. Cook	Brownfi'd, Me.	Barber	1	Rochester
	10	Epping	Joseph P. Otis	"	37	Lumber	S. Berwick, Me	Joseph Otis	Durham	Blacksmith	2	Rev. F. D. Hayward
			Grace M. Hall	Epping	30	At Home	Candia	Charles Hall	Candia	Farmer	1	Methuen, Mass

All White

Marriages Registered in the City of Rochester—Continued

Date of Marriage	Place of Marriage	Name and Surname of Groom and Bride	Residence of Each at Time of Marriage	Age in Years	Color of Each	Occupation of Groom and Bride	Place of Birth of Each	Name of Parents	Birthplace of Parents	Occupation	No. Marriage	Name, Residence and Official Station of Person by Whom Married
Apr. 12	Rochester	Edmond Geffrion	Rochester	38	All White	Baker	N. Groversdale	Napoeon Geffrion	Canada	Blacksmith	1	Rev. C. S. Lacroix
		Marg't Mazroll	"	39		At Home	Canada	Seymour Mazroll	"	Farmer	3	Rochester
12	"	Jerry S. Winkley	"	39		Clerk	Strafford	Joseph A. Winkley	Strafford	Farmer	3	Rev. J. J. McNamara
		Bridget M. Manion	"	32		At Home	Rochester	Michael Manion	Ireland	Retired	1	Rochester
13	"	Russell L. Laskey	"	16		Machinist	Acton, Me.	George H. Laskey	Milton	Laborer	1	Rev. S. E. Thurlow
		Victoria McKay	"	16		Housework	Rochester	Daniel J. McKay	Nova Scotia	Stone Cutter	1	Rochester
15	Gonic	John A. Dodge	"	24		Teamster	"	Frank S. Dodge	N. Durham	Mill Opr.	1	Rev. J. L. Sanders
		Lorisa Shannon	"	32		Weaver	New Durham	James Durgin	"	Farmer	2	Gonic
19	Rochester	George C. Rogers	"	52		Conductor	Rochester	Patrick Rogers	Ireland	Moulder	2	J. A. Emery, J. P.
		Mary A. Lynch	"	42		Restaurant	Canada	Thomas Rowe	London, Eng	Weaver	3	Rochester
22	"	Peter J. Lessard	"	50		Gas Emp.	"	Peter J. Lessard	Canada	Retired	1	Rev. J. P. Garfield
		Mary E. Willey	"	30		Mill Opr.	Somersworth	Chas. H. Bailey	Lewiston, Me.	Belt Factory	2	Rochester
24	Milton Mills	Halton R. Hayes	"	26		Salesman	Rochester	Edwin F. Hayes	Rochester	Plumber	1	Rev. L. E. Alexander
		Ag's M. Townsend	Milton Mills	19		At Home	Milton Mills	John E. Townsend	Milton Mills	Manufact'r	1	Milton Mills
24	Rochester	Joseph H. Howard	Rochester	40		Laborer	Barrington	John M. Howard	Barrington	Laborer	2	Rev. F. S. Hartley
		Viv'n V. Brigham	"	20		Housekeeper	Ellsworth, Me.	Oliver Brigham	Ellsworth, Me.	Shipman	1	Rochester
27	Dover	Fred'k E. Carmen	"	52		Farmer	Long Isl., N. Y.	Clarence Carmen	Long Isl., N. Y.	Farmer	3	Rev. Leon Morse
		Nettie E. Davis	"	45		Housekeeper	Lyman, Me.	Lorenzo T. Davis	G'dwin' Mills	"	2	Dover
May 1	Rochester	Albert A. Gray	E. Rochester	30		Shoe Opr.	Belfast, Me.	Walter Gray	Belfast, Me.	Carpenter	2	Rev. C. H. Percival
		Gert'e H. Bickford	"	29		Bookkeeper	Pros. Har., Me.	Fred Bickford	Pros. Har. Me.	Inspector	1	Rochester
3	"	Arthur Lavertue	Rochester	20		Machinist	Rochester	Pierre Lavertue	Canada	Saw Mill	1	Rev. C. S. Lacroix
		Valora Desmarais	"	19		Mill Op.	Somersworth	Valmor Desmarais	"	Mach. Tender	1	Rochester
4	"	Leon Grenier	"	28		Shoe Op.	Rochester	Louis Grenier	"	Retired	1	Rev. C. S. Lacroix
		Alfre'e Sylvain	"	24		"	Canada	Arthur Sylvain	"	Boxshop	1	Rochester
8	Concord	Horace J. Davis	"	27		Chemist	Rochester	Chas. A. Davis	Belfast, Me	Confectioner	1	Rev. W. S. Emery
		Hazel L. Wingate	Concord	29		Teacher	Concord	Willis K. Wingate	Strafford	Mail Carrier	1	Concord
9	Dover	Arthur F. Clark	Rochester	38		Shoemaker	Chelsea, Mass.	Preston F. Clark	Gloucester, Ms	Mason	1	Rev. A. L. Snell
		Nellie E. Smith	"	32		Shoe Opr.	Superior, Neb	James Edney	Rochester	Painter	2	Dover
15	Rochester	Alfred Nadeau	Skowhe'n Me	21		Overseer	Skowhegan, Me	Alphonso Nadeau	Canada	Lumberman	1	Rev. H. F. Quimby
		Teresa C. Shaw	E. Rochester	20		Spooler	E. Rochester	Benjamin Shaw	England	Mill	1	Rochester

May 18	Rochester	Philip Cahill	Rochester	47		Loomfixer	Albany, N. Y.	John Cahill	New York City	Laborer	2	Rev. H. F. Quimby
		Annie Chisholm	"	46		Cook	Acton, Me.	Isaac Hussey	Acton, Me.	Farmer	2	Rochester
20	"	Clarence E. Day	Brunsw'k Me	46		Carpenter	Ellsworth, Me	Samuel Day	Ellsworth, Me.	Moulder	2	Rev. H. F. Quimby
		Maud E. Dyer	Portland, Me	41		Housekeeper	Freedom, Me.	Ed'in F. Reynolds	Monroe, Me.	Farmer	2	Rochester
24	"	Joseph L. Ruel	Rochester	25		Shoe Op.	Somersworth	Fred Ruel	Canada	Teamster	1	Rev. C. S. Lacroix
		Marie L. Gagne	"	28		"	Rochester	Richard Gagne	"	Shoe Opr.	1	Rochester
24	"	George W. Heath	Rochester	28		Laborer	N. Danille, Vt.	Geo. W. Heath	Red Village, Vt	Laborer	1	Rev. F. S. Hartley
		Mary F. Blanchard	Hallowell, Me	19		Clerk	Augusta, Me.	Fred Blanchard	Chelsea, Me.	"	1	Rochester
26	"	Wm. H. Quinlan	Rochester	56		Farmer	Alton	David Quinlan	Ireland	R. R. Emp.	1	Rev. J. J. McNamara
		Annie B. Plummer	Milton	56		Housework	Milton	Daniel Plummer	Milton	Farmer	1	Rochester
26	"	Fred L. Allen	Rochester	26		Mason	Brooksfield	Samuel M. Allen	Brookfield	Brickmason	1	Rev. H. F. Quimby
		Vivian H. Grant	"	19		Housekeeper	Rochester	Orrin Grant	Acton, Me.	Blacksmith	1	Rochester
28	"	Edrick M. Allen	"	65		Mill Oper.	Barrington	James L. Allen	Barrington	Mill Opr.	2	Rev. F. S. Hartley
		Lois Seavey	"	60		Housekeeper	Pars'field, Me.	Samuel Harper	Limerick, Me.	Blacksmith	2	Rochester
31	Som'sw'th	Joseph Sylvain	"	19		Ship Builder	Rochester	Theophile Sylvain	St. J'nsb'y, Vt	At Home	1	Rev. G. W. Masse
		Elisa Carignan	Somersworth	23		Shoe Op.	Somersworth	John Carignan	Canada	Mill Opr.	1	Somersworth
June 1	"	Frank C. Croteau	Rochester	26		Conductor	Sanbornville	Chas. Croteau	"	Carpenter	1	Rev. O. J. Desrosiers
		Laura Mailhot	Somersworth	25		Milliner	Salmon Falls	Noel Mailhot	"	Meat Cutter	1	Somersworth
3	Rochester	Thomas A. Reed	Rochester	38		Carpenter	Boothbay, Me.	David A. Reed	Boothby, Me	Harness Makr	2	Rev. F. S. Hartley
		Lenora E. Fuller	"	39		Bookkeeper	Hallowell, Me	David F. Fuller	W. Gardiner	Moulder	1	Rochester
3	Portsm'th	Wm. Young	"	21		Shoe Opr.	Rochester	Herbert Young	Alton	Sawyer	1	Rev. A. Gooding
		Beatrice Dame	"	17		"	"	Eugene Dame	Rochester	Fireman	1	Portsmouth
3	"	Curtis R. Applin	"	18		Brickyard	Somerville, Ms.	James W. Applin	Gloucester, Ms	Salesman	1	Rev. A. Gooding
		Helen Young	"	17		Shoe Opr.	Rochester	Herbert Young	Alton	Sawyer	1	Portsmouth
8	Union	Elihu M. Rhines	Brooksfield	67		Farmer	New Durham	Chas. H. Rhines	New Durham	Farmer	2	Rev. J. G. Vance
		Zaph'a M. Colbath	Rochester	47		Nurse	Middleton	Laur'n L. Colbath	Middleton	Shoe Cutter	1	Union
8	Nashua	Arthur E Perry	Nashua	32		Textile Wkr.	Boston, Mass.	Thomas	Boston, Mass.	Engineer	2	Rev. Edw. A. Durham
		Marg'e J. Rhines	Rochester	26		Stenographer	Boston, Mass.	Adam	Germany	Cigar Maker	1	Nashua
12	Rochester	Lester Allen	"	33		Mill Emp.	Gonic	Edrick M. Allen	Gonic	Mill Hand	1	Rev. J. P. Garfield
		Edna Hurd	"	21		At Home	Rochester	Chas. Hurd	Rochester	Farmwork	1	Rochester
16	E. Roch.	Pe'y L. Wentworth	Rollinsford	32		Shoe Cutter	Rollinsford	Orion A. Wentw'h	Rollinsford	Foundry	2	Rev. W. Magwood
		Ida M. Jacobs	E. Rochester	25		Bookkeeper	E. Rochester	Moses H. Jacobs	Shapleigh, Me.	Farmer	1	East Rochester
17	Gonic	Lud'r J. Cossette	Gonic	25		Clerk	Gonic	Eugene Cossette	Canada	Grocer	1	Rev. A. P. Boire
		M'e A. Ducheneau	"	20		Weaver	"	Geo. Ducheneau	"	Laborer	1	Gonic
24	Rochester	James Webster	Sanford, Me.	23		Iron Mldr.	England	John D. Webster	England	Crane Opr.	1	Rev. W. E. Soule
		Jannita Robertson	Portland, Me	23		At Home	Nova Scotia	D. B. Robertson	Calais, Me.	Carpenter	1	Rochester
26	E. Roch.	Clyde A. Miles	Rochester	25		Lumber Mill	Edon, Vt.	Perry O. Miles	Canada	Mill Hand	1	Rev. G. F. Howard
		Martha M. Roberts	Lebanon, Me	20		Shoe Opr.	Milton	Wilm'g'n Roberts	Frankfort, Me	Mill Opr.	1	East Rochester
26	Lancaster	Donald Stewart	Jefferson	21		Mill Worker	Jefferson	Angus Stewart	P. E Island	Foreman	1	Rev. J. O. Hoarvig
		Annie B. Lowe	Rochester	22		Teacher	Rochester	John Lowe	Belfast, Me.	Sorter	1	Lancaster
28	Rochester	Chas. R. Bodge	"	25		Mechanic	Lewiston, Me.	Chas. A. Bodge	Portland, Me.	Shoe Wkr	1	Rev. J. P. Garfield
		Dor'y B. Kendall	"	20		Student	Rochester	Chas. H. Kendall	Lovell, Me.	Garage	1	Rochester

All White

Marriages Registered in the City of Rochester—Continued

Date of Marriage	Place of Marriage	Name and Surname of Groom and Bride	Residence of Each at Time of Marriage	Age in Years	Color of Each	Occupation of Groom and Bride	Place of Birth of Each	Name of Parents	Birthplace of Parents	Occupation	No. Marriage	Name, Residence and Official Station of Person by Whom Married
June 28	Rochester	Mich'l D. Hanagan	Somersworth	35	All White	Op. Oil Truck	Somersworth	Michael Hanagan	Ireland	Laborer	2	Rev. Joseph Joos
		Mary E. Burns	Rochester	33		Clerk	Scotland	Patrick Burns	"	Shoe Wkr	1	Rochester
July 3	"	Arthur Lachance	Rochester	22		Shoe Shop	Rochester	Rich. Lachance	Canada	Railroad	1	Rev. C. S. Lacroix
		Tressie Cram	E. Rochester	19		Clerk	Lebanon, Me.	Will Cram	Lebanon, Me.	Motorman	1	Rochester
5	"	Wm. Desmarais	Gonic	23		Brickyard	Manchester	Arthur Desmarais	Canada	Teamster	1	Rev. A. F. Boire
		Alphons'e Couture	"	23		Housework	Gonic	Archille Couture	"	Spinner	1	Rochester
5	Dover	Al'n H. Thompson	Rochester	21		Laborer	N. Wilm'n, Ms	Al. C. Thompson	Chelsea, Mass.	Farmer	1	Rev.Leon Morse
		Vivian C. Gilman	"	18		At Home	Alton	Fred S. Gilman	Alton	Lumber Mill	1	Dover
7	E. Roch.	Ralph A. Burns	Vin.Hav. Me.	22		Teacher	Vinal Hav,Me	Wm. Burns	Vinal Haven,	Fisherman	1	Rev. W. Magwood
		Ethel E. Magwood	E. Rochester	21		"	Gilmanton	Wm. Magwood	Canada	Clergyman	1	East Rochester
21	Rochester	Bert W. Lord	Rochester	20		Machinist	Ur ion	Hiram Lord	Acton, Me.	Sawyer	1	Rev. F. S. Hartley
		Amelia F. Lee	New Durham	19		Mill Opr.	Farmington	Edward Lee	Moultonboro	Farmer	1	Rochester
24	Lakeport	Carl D. Newcombe	Rochester	21		Boxmaker	Rochester	Hardy Newcomb	Yarmouth, Me	Mill Emp.	1	Rev. B. J. Glazier
		Bernice E. French	Lakeport	18		Hosiery Mill	Newbury, Vt.	Chas. B. French	Wakefield, Vt.	Machinist	1	Lakeport
26	Rochester	M. J. Letourneau	Sanford, Me.	30		Mill Opr.	Minnesota	Oliver Letourneau	Canada	Carpenter	1	Rev. C. S. Lacroix
		Marie J. Paquette	Rochester	31		Milliner	Canada	Chas. Paquette	"	Laborer	1	Rochester
Aug. 6	Strafford	Nat'n E. Kendrick	"	44		Heel Cutter	Campton	Nath. P. Kendrick	Centre Harbor	Wheelwright	1	Rev. F. W. Hovey
		Katie D. Crook	"	43		Housekeeper	Dover	William Crook	Conway Junc.	R. R. Fireman	2	Strafford
9	Rochester	Dol's St. Saveur	"	24		Box Factory	Canada	Alex. St. Saveur	Canada	Farmer	1	Rev. A. B. Lambert
		Melina Lusignan	Strafford	32		Housework	Hinesb'gh, Vt.	Eber Lusignan	"	Shoe Operativ	1	Rochester
9	Brid'pt, Cn.	Lewis F. Daniels	Bridgep't, Cn	26		Motorman	Stratford	Chas. H. Daniels			1	C. H. Dunbar, J. P.
		Sadie Jones	Rochester	44		None	Rochester	Chas. Jones			2	Bridgeport, Conn.
10	E. Roch.	Neil Sinclair	E. Rochester	18		Mill Opr.	Dover	Colon C. Sinclair	Stowe, Me.	Shoe Opr.	1	Rev. G. F. Howard
		Lennie Greenlaw	"	21		Weaver	Brownfield, Me	Jas. F. Greenlaw	England	Mill Operative	1	East Rochester
12	Rochester	Carroll C. Rollins	Newport,Vt.	20		Farmer	Newport	Chas. H. Rollins	Newport, Vt.	Farmer	1	Rev. Edwin Joy
		Alice M. Perkins	Rochester	19		At Home	Claremont	John J. Perkins	Canada	Minister	1	Rochester
13	"	Wm. D. Berry	C. Strafford	22		Machinist	Strafford	Elbert C. Berry	Strafford	Farmer	1	Rev. C. H. Percival
		Ethel M. Gault	Rochester	17		Mill Opr.	Rochester	Chas. Gault	Franklin	Merchant	1	Rochester
16	Som'sw'th	Jul's W. Therrian	Gonic	31		Sta. Agent	E. Pepp'll, Ms.	J. L. Therrian	Canada	Shoemaker	1	Rev. O. J. Desrosiers
		Marie G. Beaupre	Somersworth	25		At Home	Salmon Falls	Joseph Beaupre	"	Mill Employe	1	Somersworth

Aug. 17	Som'rsw'th	Albert St.Saveur	Rochester	28	R. R. Emp.	ProvidenceRI	Peter St. Seveur	Canada	Retired	1	Rev. G. W. Masse	
		Jessie Guilmette	Somersworth	37	Mill Emp.	Somersworth	Fred Guilmette	Island P'd,Vt	Mill Employe	1		Somersworth
18	Exeter	Nor'n C. Hutchins	Rochester	24	Trainman	Farmington	FrankJ.Hutchins	Madison	Painter	1	Rev. S. W. Schurma	
		Erma M. French	W. Kingston	21	Shoe Opr.	West Kingston	John G. French	Kingston	Shoe Operativ	1		Exeter
18	Rochester	John B. Rubino	Haverhill, Ms.	25	Snoeworker	Haverhill Mass	Michael Rubino	Italy	Shoeworker	1	Rev. J. Joos	
		Alhina Rumazza	Rochester	23	Bookkeeper	"	Chas. Rumazza	"	Merchant	1		Goffstown
18	"	Jessie I. Canney	"	30	Musician	Rochester	Benj. L. Canney	Strafford	Cross. Tender	1	J. A. Emery, J. P.	
		Al'eE.Humphreys	Meredith	19	Clerk	Windsor, Vt.	J.H. Humphreys	Keene	Mill Operative	1		Rochester
21	"	Arthur Lebell	N'b'yp't, Ms.	44	Mill Opr.	Canada	Victor Lebel	Canada	Saloon Keeper	2	Rev. C. S. Lacroix	
		Olivine Custeau	Rochester	42	Housekeeper	Lawrence, Ms.	George Custeau	"	Chopper	2		Rochester
21	Ossipee	Irving C. Rines	Rochester	61	Farmer	New Durham	Alva C. Rines	New Durham	Farmer	3	Rev. S. E. Thurlow	
		Angie F. Knox	W. Ossipee	32	Housekeeper	West Ossipee	Chas. E. Knox	Berwick, Me	"	1		Rochester
22	Rochester	John W. Holton	Rochester	20	Electrician	TorringtonCt.	How'd W. Holton	Hartford, Ct.	Clerk	1	Rev. C. H. Percival	
		Mildred P. Rand	"	18	Bookkeeper	Rochester	James M. Rand	Rochester	Brakeman	1		Rochester
23	"	Irv'g E. Turcotte	"	21	Shoe Opr.	"	Domicile Turcotte	Canada	Shoemaker	1	Rev. C. S. Lacroix	
		Edna Dellaire	"	21	Clerk	"	Amide Dellaire	"	"	1		Rochester
24	"	Douglass F.Miller	"	19	Teamster	Redstone	John T. Miller	Scotland	Stone Cutter	1	H. L. Worcester, J. P.	
		Edith G. Barrett	"	26	Clerk	Rochester	Leslie Jackson	Madison	Manufacturer	2		Rochester
25	"	Louis A. Phillips	E. Rochester	22	Spinner	Italy	Frank Phillips	Italy	Laborer	1	Rev. Jos. Joos	
		Mary E. Quinn	"	19	Housework	Watert'n, Ms.	Thos. F. Quinn	Mass.	Carder	1		Goffstown
Sept. 4	Alton	Jos. L. Chandler	Alton	20	Boxmaker	Groton	Edw. L. Chandler	Lawrence,Ms	Machinist	1	Rev. C. W. Doe	
		Gladys A. Hoyt	Rochester	26	Mill Emp.	Rochester	Frank Hoyt	Rochester	R. R. Employ	1		Alton
6	Rochester	How'd V. Robbins	"	25	Shoe Opr.	Richmond,P.Q	Fred'k L. Robbins	Webbs Mls,Me.	Watchman	1	Rev. S. E. Thurlow	
		Hazel E. Canney	"	21	"	Rochester	Geo. W. Canney	Rochester	Cross. Tender	1		Rochester
6	"	Ernest Crateau	Genie	21	Brickmaker	Genie	Exavier Crateau	Canada	Brickmaker	1	Rev. J. B. Lambert	
		Kilda Lefebvre	Rochester	19	At Home	Rochester	Adolph Lefebvre	"	Carpenter	1		Rochester
6	"	Haro'd A. Roberts	"	22	Assembler	Portland, Me	Well'n Roberts	Bangor, Me.	Ice Groover	1	Rev. Jos. Joos	
		Sim'e Letourneau	"	22	Shoe Opr.	Canada	J. F. Letourneau	Canada	Carpenter	1		Goffstown
8	Alton	Geo. W. Morrison	Alton	65	Farmer	Alton	Jas. N. Morrison	Alton	Farmer	2	Rev. C. W. Doe	
		Elizab'h F. Pearl	Rochester	55	Housekeeper	Rochester	Thomas Hastie	Scotland	Machinist	3		Alton
13	Rochester	Alfred E. Tapscot	Somersworth	22	Plumber	Somersworth	Alb't A. Tapscott	P. E. Island	Plumber	1	Rev. C. S. Lacroix	
		Adeline Picard	Rochester	20	Clerk	Pittsfield	Ferdinand Picard	Canada	Mill Operative	1		Rochester
13	"	George A. Dostie	"	19	Baker	Winthrop, Me.	Odiase Dostie	"	Carpenter	1	Rev. C. S. Lacroix	
		Angelina Leblond	"	21	Shoe Opr.	Rochester	LouisLeblond	"	R. R. Employe	1		Rochester
18	"	Alex.McPherson*	"	34	Woodsman	Hopkint'n Ms.	H'y C. McPherson	KingstonJam	Laborer	2	F. E. Hussey, J. P.	
		Mattie McConnie	"	34	Housekeeper	Freemont	Jedediah Ordway	London, Eng.	Blacksmith	2		Rochester
18	Dover	Edw'd E. Farrand	"	50	Plumber	Mercer, Me.	L. W. Farrand	N.Viney'd,Me.	Farmer	2	Rev. L. Morse	
		Carrie E. Tebbetts	"	39	Linotype Opr.	Rochester	Geo. H. Tebbetts	Rochester	"	1		Dover
20	Rochester	Wilfred J. Currier	"	19	Brickmaker	Winthrop, Me	Israel Currier	Canada	Laborer	1	Rev. J. B. Lambert	
		Annie Robichaud	"	21	Shoe Opr.	N. Brunswick	John Robichaud	"	Teamster	1		Rochester
20	"	Fred L. Huntress	"	34	Box Fitter	Rochester	Frank Huntress	Tamworth	Shoe Operativ	1	Rev. F. Bannister	
		Florence B. Brown	E. Rochester	29	Shoe Opr.	E. Rochester	William Hartford	Berwick, Me.	Truckman	2		Colebrook

All White

*Color, B

Marriages Registered in the City of Rochester—Continued

Date of Marriage	Place of Marriage	Name and Surname of Groom and Bride	Residence of Each at Time of Marriage	Age in Years	Color of Each	Occupation of Groom and Bride	Place of Birth of Each	Name of Parents	Birthplace of Parents	Occupation	No. Marriage	Name, Residence and Official Station of Person by Whom Married
Sept. 23	Dover	Ab. W. Roundtree	Midvillle, Ga.	37	All White	Student	Georgia	Roundtree	Georgia		1	Rev. R. W. Coe
		E. M. Brotherston	Hann', N. Y.	40		Teacher	HannibalNY	Wm. Ames	Hannibal, N. Y	Farmer	2	Dover
24	Rochester	Rob'tJ. McClelland	Rochester	32		P. O. Clerk	Rochester	Geo. McClelland	Ireland	"	1	Rev. J. P. Garfield
		MaudB. Wentworth	"	31		Asst. Librar'n	"	C. W. Wentworth	Milton	Grocer	1	Rochester
30	"	Ivan K. Hunt	Hardwick Vt	20		Accountant	Canada	Wm. E. Hunt	Canada	Farmer	1	Rev. W. Magwood
		Susan C. Rodger	Rochester	21		At Home	Scotland	Rob. M. Rodger	Scotland	Machinist	1	East Rochester
Oct. 2	"	Wesley J. Wilson	E. Rochester	25		Navy Yard	Shapleigh, Me.	Wesley Wilson	Shapleigh, Me.	Blacksmith	1	Rev. F. S. Hartley
		Elsie M. Johnson	"	22		Shoe Opr.	Northwood	Chas. A. Johnson	Strafford	Mill Operative	1	Rochester
10	"	Car'l E. Andrews	Dover	24		Conductor	WaterboroMe	Chas. H. Andrews	WaterboroMe	Farmer	1	Rev. J. J. McNamara
		Edna J. Blake	Gonic	25		Bookkeeper	Rochester	Geo. W. Blake	Stone, Me.	Carpenter	1	Rochester
12	Dover	Ray'd W. Warren	Rochester	26		Shipfitter	"	Geo. W. Warren	Rochester	Mill Employe	1	Rev. D. A. Pearson
		Gladys E. Straw	Dover	25		At Home	Dover	Melvin R. Straw	Castine, Me.	Engineer	1	Dover
13	Wakefield	Joseph Howe	Rochester	24		Shoemaker	Campton	Geo. W. Howe	Lowell, Mass.	Driver	1	Rev. W. F. Daum
		Mildred Goodrich	"	20		At Home	Rochester	Clar. E. Goodrich	Cambr'e, Ms.	Shoemaker	1	Wakefield
16	Rochester	Jos. Larochelle	"	22		Shoe Opr.	"	Philias Larochelle	Canada	Shoe Operativ	1	Rev. C. S. Lacroix
		Dora Gagne	"	19		Housework	"	George Gagne	"	Farmer	1	Rochester
18	"	Leonel J. Larose	Gonic	22		Carpenter	Gonic	Leopold Larose	Canada	Carpenter	1	Rev. C. S. Lacroix
		Alma Sylvain	Rochester	21		Shoe Opr.	Rochester	Theophile Sylvain	"	At Home	1	Rochester
21	"	Frank B. Pinkham	"	23		Farmer	"	Geo. F. Pinkham	Rochester	Farmer	1	Rev. F. S. Hartley
		Vera A. Bell	"	22		At Home	Newalk, Conn.	Geo. A. Bell	Orono, Me	"	1	Rochester
21	E. Roch.	Louis W. Duquette	E. Rochester	33		Spinner	Canada	Jos. Duquette	Canada	"	2	Rev. W. Magwood
		Gladys M. Hull	"	19		Weaver	East Rochester	James Hull	East Rochester	Watchman	1	East Rochester
23	Dover	Ralph O. Lawson	Danvers, Ms.	35		Expressman	Danvers, Mass	Edward O. Lawson	Danvers, Mass	Blacksmith	1	Rev. A. L. Snell
		Lena M. Leavitt	Rochester	26		Burler	Rochester	Ovide Leavitt	Canada	Farmer	2	Dover
23	Rochester	Earl E. Shute	N'byp't, Ms.	27		Electrician	W. Newb'y, Ms.	Joseph Shute	Plaistow	Dentist	2	Rev. F. S. Hartley
		Sarah A. Woods	"	35		Shoe Opr.	N. Eastern, Me	William Savary	Groveland, Ms	"	2	Rochester
23	E. Roch.	Her'n H. Collins	Hyde P'k, Ms	19		Salesman	Leominster, Ms	Edward Collins	Canada	Ins. Agt.	1	Rev. G. F. Howard
		Beat'e E. Hodges	E. Rochester	21		Bookkeeper	Roslindale, Ma	Linda A. Hodges	England	Mill Hand	1	East Rochester
23	Rochester	Ernest Lamontte	Rochester	19		Shoe Opr.	Rochester	Louis Lamontte	Canada	Barber	1	Rev. J. J. McNamara
		Helena Danahy	"	18		"	Collinsville, Ms	Jeremiah Danahy	Ware, Mass.	Mill Operative	1	Rochester

Nov.	1	E. Roch.	Leon B'aisdell	E. Rochester	28	Mill Opr.	E. Rochester	Frank Blaisdell	Springvale, M	Painter	1	Rev. W. Magwood
			Josephine Adams	"	36	"	Springva eMe	John Hall	Jackson	Farmer	2	East Rochester
	3	Milton	Philip A. Kimball	Union	31	Physician	Tamworth	Sam'l O. Kimball	Tamworth	Merchant	1	Rev. O. E. Hardy
			Alice J. Wallace	Rochester	27	Theatrical	Bradford	Wm. F. Wallace	Epsom	Physician	1	Milton
	3	Strafford	Elbr'e W. Howard	"	70	Shoemaker	Rochester	J. O. Howard	Rochester	Farmer	3	Rev. F. W. Hovey
			Carrie B. Bolton	"	62	Housework	Boston, Mass.	Wm. B. Dalton	Newcastle	Pilot	2	Strafford
	3	Rochester	Henry E. Darling	Fram'gh'm.	25	Machinist	Tamworth	Henry E. Darling	N. Brunswick	Lumber	1	Rev. S. G. Tucker
			Alice V. Mathews	Rochester	22	Nurse	Stoneham, Ms.	Geo. A. Matthews	Braintree, Ms	Contractor	1	Dover
	15	Rollinsf'd	Elmer W. Akers	"	42	Chauffeur	Hollis, Me.	Frank Akers	Westbrook, Me	Carpenter	1	Rev. G. A. McLucas
			Annie M. Mallet	"	40	Seamstress	P. E. Island	David H. Day	P. E. Island	Farmer	2	Rollinsford
	20	Rochester	Urban A. Winter	Portland, Me	26	Salesman	St. Louis, Mo.	Edward Winters	St. Louis, Mo.	Jeweler	1	Rev. J. P. Garfield
			Marion W. Cole	"	24	Stenographer	So. Portland,	Geo. W. Cole	S. Portland, M	Merchant	1	Rochester
	22	Manchester	Edw. L. Larochelle	Rochester	23	Shoemaker	Barre, Vt.	Jos. F. Larochelle	Canada	Boxmaker	1	Rev. T. J. E. Devery
			Beatrice Crateau	Manchester	22	Druggist	Manchester	Edw. E.Crateau	"	Mechanic	1	Manchester
	22	Rochester	Arthur Demers	Sanford, Me.	28	Wool Sorter	Salmon Falls	Felix Demers	"	Carpenter	1	Rev. J. J. McNamara
			Elizabeth Brennan	Rochester	28	Shoe Opr.	Rochester	Dennis Brennan	Ireland	Signal Man	1	Rochester
	23	Berlin	Ernest Scofield	"	29	Lumber Surv.	Newark, N. J	Ernest S. Scofield	Utica, N. Y.	Machinist	1	Rev. J. C. Morin
			Yvonne Cyr	Berlin	20	At Home	Canada	Jean Cyr	Canada	Carpenter	1	Berlin
Dec.	2	Rochester	Joseph H. Baker	Lebanon, Me.	44	Chef	Troy, N. Y.	Joseph Baker	Cohoes, N. Y.	Farmer	3	Justin A. Emery, J. P.
			Mary A. Regis	E. Rochester	27	Waitress	Lowell, Mass.	James Regis	Canada	Weaver	1	Rochester
	10	"	James C. Grant	Rochester	28	Mason	Rochester	John Grant	Somersworth	Retired	1	Rev. J. P. Garfield
			Flor'e M. Howard	"	17	Housework	"	John Howard	Barrington	Laborer	1	Rochester
	11	"	J. Thorn. Tripp	"	23	Miller	Farmington	Chas. H. Tripp	Sanford	Farmer	1	Rev. H. F. Quimby
			Blanche V. Ricker	"	22	Stenographer	Rochester	J. S. Ricker	Milton	Meat Dealer	1	Rochester
	17	E. Roch.	Louis M. Hartford	E. Rochester	43	Laborer	"	Geo. Hartford	Somersworth	Farmer	2	Rev. W. Magwood
			Ruby L. Labby	"	15	At Home	E. Rochester	Thos. Labby	Canada	Mill Operative	1	East Rochester
	22	Dover	George J. Barber	Rochester	29	Dr. of.Chir.	Barre, Vt.	Chas. N. Barber	Barre, Vt.	Veterinary	2	Rev. Leon Morse
			Marg't A.Durwaid	Dover	34	Housekeeper	Scotland	Alex'r Durwaid	Scotland	Forester	1	Dover
	27	Rochester	Peter Picard	Rochester	23	Auto Repairer	Pittsfield	Ferdinand Picard	Canada	Mill Employe	1	Rev. C. S. Lacroix
			Lucinda Berry	"	21	Housework	Farmington	Irving N. Berry	Farmington	Mill Operative	1	Rochester
	29	"	Ernest J. Foss	"	32	Teamster	Rochester	Samson B. Foss	Strafford	Painter	1	Rev. H. F. Quimby
			Nellie F. Small	"	31	Housework	Dover	Emry Howard	Barrington	Farmer	2	Rochester

All White

DEATHS

Deaths Registered in the City of Rochester for the Year Ending December 31, 1920

Date of Death	Place of Death	Name and Surname of Deceased	Age			Place of Birth	Sex	Color	Single, Married or Widowed	Occupation	Place of Birth		Name of Father	Maiden Name of Mother	Disease, or Cause of Death
			Years	Months	Days						Father	Mother			
1881															
Sept. 8	Rochester	Eliza A. Goodwin	43	3	9										
1910															
Apr. 22	Boston	Wm. W. Hale	64	3	11	Westfield, Ms	M	All White	M	Sta Firem'n	Conn.		William Hale	Mary	Cere.Hemor.
1919															
Dec. 5	Farm'gton	Laban W. Chace	19	1	21	Dighton, Ms.	M		S	Laborer	Dighton,Ms		Benj. S. Chace	Alice A. Dunbar	Skull Fracture
1920															
Jan. 1	Rochester	Fred S. Babb	62	1	10	Durham	M		M	Farmer	Barrington	Barrington	Wm. H. Babb	Sophia Locke	Acute Myocarditis
2	"	Pierre Lapierre	69	6	18	Canada	M		W	Laborer					Chr. Myocarditis
3	"	Horace Baker	82	8	24	Strafford	M		W		Strafford	Strafford	John Baker	Betsey Twombley	Gangrene
9	Gonic	Jose'e M.Abbott	37	8	18	Gonic	F		S		Reading,Ms	Haverhill	Chas. W. Abbott	Josephine Sampson	Pul. Tuberculosis
11	Rochester	Alice J. Heatley			4	Rochester	F		S		Port.andMe	Westb'kMe	Jos. Heatley	Ethel Field	Malnutrition
14	Rochester	Fra'sMBeckman	79	6	24	Seabrook	F		W	Retired	Seabrook	Seabrook	Wm. Beckman	Lydia Knowles	Arterio Sclerosis
16	"	Martha A.Davis	68		22	Acton, Me.	F		M	Housewife	Acton, Me.	Acton, Me.	Jonathan Downs	Mercy Archibald	Dilitation of Heart
16	"	Emma Pugsley	68	10		St. Albans, Me	F		M	"	St. Alb'n, M		Robert Cook		Paralysis
17	"	Laura J.Wallace	86	9	17		F		W	Retired			Willard Pinkham	Mrs. Runnells	Pneumonia
19	Concord	Jos. Duntley	73			Milton	M		M	Machinist			Royal Duntley		Chr. Myocorditis
19	Rochester	Geo. R. Palmer	15	5	26	Rochester	M		S	Student	Farmington	Wells, Me.	Geo. C. Palmer	Bertha Littlefield	Acute Nephritis
23	"	Joanna Smith	74	10	13	Boston, Mass	F		W	Retired	Ireland		Hugh McClintock		Carcin. of Rectum
27	E. Roch'r	Calesta J. Rose	82	9	25	Lebanon, Me.	F		W		LebanonMe	LebanonMe	Ebline Hayes	Martha Hersom	Apoplexy
Feb. 3	Rochester	Edna E. Corson	40	7	12	Somersworth	F		S		E. Roch.	"	Seth F. Corson	Nellie Miller	Myocarditis
3	"	Jona. V. Sanborn	71	10	21	Acton, Me	M		M	Retired	Acton, Me.		Jes'e W. Sanborn	Loiza Buzzell	Uremia
3	"	Emma F. Allen	67	1	13	Brooksfield	F		W	Housekeep	Norway,Me.	Brooksfield	Sam.Cummings	Nancy Neal	Natural Causes
6	"	Rose A. Pouliot	32	9	30	Bartlett	F		M	"	Canada	N'a Scotia	Chas. Martin	Elizab'h Chartier	Septic Pneumonia
7	"	JennieM.Pippin	26		25	Manchester	F		M	Housewife	Chester	Manchester	Elmer Parker	Minnie Gralton	Gangrene
10	"	N. H. Newcomb		8	4	Rochester	M		S			Limington		Helen Newcomb	Bron. Pneumonia
11	Gonic	June R. Sylvain		7	13	Somersworth	F		S		Gonic	Som'worth	Henry Sylvain	Volea Routhier	Pneumonia
11	Rochester	Foster			8	Rochester	M		S		Milton	Barrington	Melvin Foster	Mabel Allen	Premature Birth
14	Lebanon,	Lu'aK.Tebbetts	79	9	28	Somersworth	F		W		Salem,Ms.	LebanonMe	Alfred Knox	Alubia Roberts	Influenza

Feb.	16	Rochester	F. W. Wilkinson	37	7	7	Rochester	M		S		Eng.and	England	H. J. Wilkinson	Helen Vincent	Pul. Tuberculosis
	17	"	A. H. Pickering	74	7	17	Somersworth	F		M	Housewife	Berw'k, Me.	Som'worth	John Hubbard	Abigail Spencer	Cere. Hemorrhage
	18	"	Ar. P. Bilodeau	30	8	2	Rochester	M		S	Shoemaker	Canada		Chas. Bilodeau	Celina Doyon	Tuberculosis Blad.
	19	"	Frank F. Otis	40	11	25	Salmon Falls	M		M	Engineer	Dover	S.Berwick	Frank P. Otis	Etta Tucker	Bron. Pneumonia
	24	"	Wm A. Goodwin	44	7	3	Rochester	M		M	Laborer	Rochester	Tuftonboro	S. W. Goodwin	Sarah Canney	Bron. Pneumonia
	24	Milton	ClaraAPinkham	70	9	17	Rochester	F		S	Housekeep'r			W. R. Pinkham	Martha P. Gray	Sudden Death
	25	Lebanon	Well. Roberts	49		5	Carmel, Me.	M		M	Laborer			Wel.'t'n Roberts	Nancy Pease	Pneumonia
	29	Rochester	Rose B. Coneley	82	10	17	Ireland	F		W	At Home	Ireland	Ireland	Patrick Boylan	Mary Keenan	Influenza
	29	Haverhill	Dana M. Dicey	27	4	11	Milton	M		D	Repairman	W'Ossipee	Milton	Dana	Winnie Duntley	Pneumonia
Mar.	1	Rochester	Ida B. Watson	45		4	Alton	F		M		Alton	Henniker	Martin Stevens	Taylor	Influenza
	1	"	Ram'aJ.Hansett	2	4	8	Rochester	F		S		Hanover	Littleton	Lee Hansett	Mattie E. Whitman	Bron. Pneumonia
	2	"	AndrewJ.Felker	89	10	13	Barrington	M		W	Retired	Barrington	Salem, Ms.	Levi Felker	Sally Nichols	Carcinoma
	2	Gonic	H. C. Twombley	1	8	10	"	M		S		Strafford	Northwood	D'd O. Twombly	Burnice A. Brown	Bron. Pneumonia
	2	Rochester	Geo. A. Canney	55	7	20	Strafford	M		M	Farmer	"	Strafford	A.vah V. Canney	Emeline S. Hill	Blow on Spine
	5	"	Irene Nupert		4	10	Rochester	F		C		Berlin	Berlin	Arthur Nupert	Dramia Hebert	Pneumonia
	7	"	Laura A. Webber	48		25	"	F		M	Housewife	Rochester	Berwick,Me	Levi W. Shorey	Mary E. Pinkham	Cancer of Stomach
	7	Boston,Ms	Dora M. Carll	60	8	21	WaterboroMe	F		M		Waterboro		Ruel Ricker		Cancer Stomach
	9	Rochester	Jos. A. Dugas	1	5	26	Rochester	M		S		Canada	"	Thos. Dugas	Joseph'e Lavallee	Pron. Pneumonia
	9	"	Inez A. Rollins	59	9	7	Lebanon, Me.	F		M	"	Lebanon	Milton	Isaac Blaisdell	Hannah Shapleigh	Diabetes
	12	"	Mary L. Jackson	28	9		Rochester	F		M		Canada	Canada	Hon. Boulanger	Josephine Pare	Anemia
	12	"	HarrietM.Coram		3	15	Rochester	F		S		Athol, Mass	Rochester	William Coram	Helior Holland	Convulsions
	14	"	Horatio D. Allen	75	8	15	Salem, Mass.	M		M				Joseph Allen		Urethral Hemor.
	20	E. Roch.	Emma J. Gerrish	50	6	7	St. Albans, Me	F		W	Housekeeper	St. Albans		J. F. Magoon	Mary A. Brown	Lenkemia
	21	Biddeford	JohnH.Pingree	79	6		Danville	M		W	Retired	ConcordMs	N. Hamp.	Nathan Pingree	Mary Campbell	Gen. Debility
	23	E. Roch.	Stilborn				East Rochester	F				E. Roch.	Haynesville	Robt. A. Heaney	Alice H. Collier	
	24	Rochester	Stillborn									Ossipee	Rochester	H'y Wormwood	Mildred Hall	
	26	"	Alice Z. Hayes	41			Manchester	F		M	Housewife			Frank Martin	Sartelli	Tuberculosis
	26	"	IsadorPMarcotte	64	9	20	Canada	M		M	Merchant	Canada	Canada	Isador Marcotte	Marie A. Rosseau	Carcinoma
	30	"	Bertha M. Pearl	31	2	2	Lovell, Me.	F		M	Tel. Opr.	Lovell. Me.	Sandwich	Geo. Whitehouse	Clara Tappan	Carcinoma
Apr.	1	Boston, Ms	Thos. Duquette	46	2	5	Canada	M		M	Policeman	Canada	Canada	T. H. Duquette	Philom'a Brocher	Appen. Abscess
	3	Rochester	Betsey J. Willey	81	11	18	New Durham	F		W		N Durham	N Durham	Peter Randall	Betsey Willey	Apoplexy
	9	"	Isabel M. Norris	66	11	24	Farmington	F		M	Housewife	Farmington	Farmington	Ezekiel Ricker	Martha Jones	Bron. Pneumonia
	14	"	Baby			1h	Rochester	M		S		Waltham	Lincoln	R. S. Wetherbee	Susan Thomas	Premature Birth
	20	"	Thos. McNamara	80			Ireland	M		W		Ireland	Ireland	Peter McNamara	Mary Mark	Enl. Heart
	21	"	Cleophos Mayo	4		6	Norwick, Vt.	M		S		Berw'k,Me.	Rochester	J. H. Mayo	Delphine Berry	Fractured Skull
	22	"	Eliz'h Scenker	57	9	7	Middleton	F		W	Retired	Middleton		John Pike	Mary Cloutman	Pul. Oedema
	24	Boston,Ms.	Arthur S. Hurd	60	10	13	Rochester	M		M	Laborer	Rochester		Geo. W. Hurd	Susan K. Dodge	Myocarditis
	26	Rochester	Geo. J. Knight	72	1	15	Hoo is Cen.Me	M		M	Retired	Worcester	Portland	Josiah Knight	Martha Quimby	Eng. Heart
	30	"	Flor'cHTebbetts				Manchester	F		S	Housework			Fred Tebbetts	Flore'e H.Tebbett	Uremia
	30	"													Nora Jordan	Uremia
May	4	"	Susan Hennem	76	1	7	Eastport, Me.	F		W	Retired					Accident
	7	"	F'd B. Sayward	61	4	12	Milton	M		M	Musician	Tho'st'n, Me		Joseph Sayward	Ann E. Wiggin	Natural Death

All White

Deaths Registered in the City of Rochester—Continued

Date of Death	Place of Death	Name and Surname of Deceased	Age Years	Age Months	Age Days	Place of Birth	Sex	Color	Single, Married or Widowed	Occupation	Place of Birth Father	Place of Birth Mother	Name of Father	Maiden Name of Mother	Disease, or Cause of Death
May 8	E. Roch.	Nellie E. Towle	39	11	27	EastRochester	F	All White	M	Housewife	E. Roch.	England	LarkinJ.Quimby	Sophia Greenwood	Uremia
9	Rochester	Baby Randall			5h	Rochester	M		S		N Durham	Rochester	Wm. Randall	Jennie Pingree	Premature Birth
9	"	Geo. H. Tuttle	49	7	8	Strafford	M		M	Laborer	Strafford	Strafford	Freeman Tuttle	Jane Cheswell	Dil. of Heart
13	"	Jas. B. Stevens	77	10	5	Middleton	M		W	Retired	Middleton	Middleton	Jas. D. Stevens	Sophia Whitehouse	Apoplexy
14	"	Henry C.Stevens					M		M	Retired					
18	"	Joseph Warren	62	10	6	Pembroke	M		M	Post Master		Loudon	Hugh E. Warren	Amanda Moore	Oedema of Lungs
21	"	Leo P. Soucy	6	8		Salmon Falls	M		S		Canada	Canada	Elzear Soucy	Lydia Lalliberte	Infection of Ear
22	"	Anna F. Smith	77	11	16	Sanbornton	F		W	Retired	Sanbornton	Sanbornton	W. W. Wadleigh	Harriet O. Thomas	Cerebral Hemor.
22	"	H' J. V'Buskirk	42	5	27	N Brunswick	M		M	Laborer	NBrunsw'k	NBrunsw'k	W.VanBuskirk	Annie Steadman	Ulcer of Stomach
24	"	Asa J. Winters	39	9	26	W Falls, N Y	M		M				Jas. E. Winters	Lavina Corkins	Pul. Tuberculosis
29	Wakefield	Frank L.Kendall	48	11	26	St Johnb'yVt	M		M	Ins. Agt.			L. L. Kendall	Maria A. Poland	Natural Causes
June 2	E. Roch.	EdwardC.Hayes	60	1	26	Lebanon,Me.	M		M	Laborer	LebanonMe	LebanonMe	Cyrus Hayes	Lydia Furbush	Cancer of Liver
3	Rochester	Edm'dF.Goodwin	77	5	3	Sanford, Me.	M		M	Retired	Sanford, Me	Sanford,Me.	Free. M. Goodwin	Phoebe Webber	Pneumonia
4	Concord	Edw. T. Edgerly	63	1	10	Rochester	M		M	Shoemaker			Chas Edgerly	Maria Wentworth	Ch. Myocarditis
5	Rochester	BarbaraL.Morrill			4	"	F		S		Windham	Rochester	ErnestM.Morrill	Flor. E. Bickford	Ob. Ducts
7	"	Elsie M.Andrews	17	8	22	"	F		M	Housewife	Rochester	"	Ernest J. Dame	Inez L. Watson	Pul. Embolism
9	"	Edwin Gaydon	35	6	24	England	M		M		England	England	Edward Gaydon		Dil. of Heart
12	"	Edgar E. Seavey	58	1	3	Alexander	M		M	Shoecutter	Rochester		John Seavey	Rebecca Nutter	Rheumatism
15	"	Am'ia Chouinard	3	5	18	S. Berw'k Me.	F		S		Canada	Canada	Frank Chouinard	M. Lou. Levasseur	Paralysis
15	"	Roland Nichols	15	6	12	Effingham	M		S		Ossipee		Lester Nichols	Florence Mahorn	Auto Accident
21	"	Pierre Bilodeau	86	11	23	Canada	M		W	Retired	Canada	"	Louis Bilodeau	Charlotte Desplois	Arterio Sclerosis
23	Lew't'n, M	Herb't E. Hilton	55	3	8	Bridgeton,Me	M		D	Shoe Ins.	Bridgeton	Bidde'd,Me.	Eben Hilton	Charl'te Chadwick	Brights Disease
24	Rochester	Frank A.Thomas	51	6	22	Leland, Ill.	M		M						Ac. Endocarditis
27	"	William Read	34	10	4	Charl'stn Ms	M		M		Boston,Ms.	OakHillMe	Wm. Read	Luella Courier	Pul. Tuberculosis
28	"	FloMRichards'n	67	10	22	Middleton	F		W	Retired	Middleton	Rollinsford	Geo. D. Pike	Lucy J. Ricker	Pul. Oedema
30	"	Clara I.Andrews	66	8	16	Rochester	F		W	Housekeep'r	Rochester	Milton	Jas. T. Hanscon	Lois A. Wentworth	Acute Uremia
July 4	"	Georgi'a Potvin	63	6	3	Canada	F		M	Housewife	Canada		John Laplant		Apoplexy
5	"	Mary Guilbault			4h	Rochester	F		S			Canada	Joseph Guilbault	Mary Jennereau	Premature Birth
6	Som'sw'th	Chas. Bilodeau	68	9		E. B. Canada	M		W	Housekeep'r		Canada	Geo. Bilodeau	Marie Bouliatte	Cancer of Neck

July	7	Rochester	Am'a S. Howard	83	7	14	Rochester	F	W		Rochester	Rochester	Jethro Pearl	Elizabeth Pearl	Apoplexy
	8	Gonic	FrankHHazelton	59	7	16	Salem, Mass.	M	M				Henry Hazelton		Carcinoma of Liver
	9	Rochester	Marie C. Ricker		8		Rochester	F	S		Haverhill,M	"	Jas. K. Ricker	Marie D. Hughes	Ac. Nephritis
	9	"	Amanda S.Evans	76	11		Alton	F	W	Housekeep'r	Alton	Corinna,Me.	Daniel Clough	Sally Caverly	Carcin. of Breast
	10	"	Chas. L.Rancourt		6	4	Rochester	M	S		Hallo'll, Me.	Groveton	Chas. Rancourt	Laura Rocheleau	Bron. Pneumonia
	20	"	Ralph E.Bennett	24	5	23	"	M	S		Exeter	Keneb'kp't	Stephen Bennett	Sadie Stevens	Pul. Tuberculosis
	24	"	Alice L. Swaine	46	2	21	Barrington	F	M		Strafford	Barrington	Albert Walker	Mary E. Drew	Disease of Heart
	24	Lynn, Ms.	Jul.T. Lamonta'e	60	7	16	Canada	F	M	Housewife	Canada	Canada	Michael Turgeon	Julie Courcheseme	Asthma
	30	Rochester	Chas. W.Waldron	63	3	27	Strafford	M	M	Lumberman	Strafford	Strafford	Azariah Waldron	Emma Hill	Abs. Gall Blad.
	31	"	Mary A. Allen	93		11	Tamworth	F	W	Housekeeper			Benj. Hoyt		Old Age
Aug.	5	"	John H.Downing				Rochester	M	S		Rochester		Ralph E. Downin	Theresa A. White	Stillborn
	8	"	Annie G. Hughes		2	7	"	F	W		Dover	Barrington	Henry Hughes	Gertrude Ross	Natural Causes
	17	"	Emma L. Young	63	9	24	Tamworth	F	M	Housewife	Ossipee		Joseph Lord		Millitis Diabetes
	23	Milton	Neil L. Sinclair	18	2	16	Dover	M	M	Laborer	Stowe, Me.	Concord	Colon C. Sinclair	Etta Burse	Accid. of Drowning
	27	Rochester	Eliz'h P. Samuel			13	Rochester	F	S		Concord	Prov'e,R.I.	R. P. Samuel	Mabel Moore	Premature Birth
	29	Concord	Emery Howard	72	4	20	Barrington	M	M	Farmhand	Rochester	Barrington	Emery Howard	Elizabeth Allen	Apoplexy
Sept.	1	Rochester	Leonel Lachance		9	14		M	S		Canada	Canada	AdelardLachance	Leontine Sylvain	Cholera Infantum
	6	"	Wm. H. Horney	73	6	16	Rochester	M	M	Shoe Cutter	Portsm'h	N Durham	Gilbert Horney	Rebecca Hurd	Mit. Regurgitation
	10	"	Geneva Landry	8	3	8	"	F.	S	Student	Canada	Canada	Jos. A. Landry	Emma Jacques	Abscess of Brain
	16	"	W. R. McCallister	21		17	"	M	S	Clerk	Ireland	Lebanon	John McCallister	Ella M. Ricker	Ch. Bright's Dis.
	18	"	Edwin T.Pinfold	27	7	8	Milton Mills	M	M	Electrician	England	England	Wm. Pinfold	Annie Lewis	Ch. Bright's Dis.
	18	"	Richard Jacques	85	4	3	Canada	M	W	Retired	Canada	Canada	John Jacques	Angelina Lessard	Senility
	25	"	Cra M. Rand		¾	1	Gonic	F	S		N Durham	Milton	Natt Rand	Alta M. Dore	Pertussis
	27	"	Olive M. Jackson	73	4	13	Rochester	F	S	Nurse	Rochester	Sanford,Me.	James Jackson	Lucy A. Merryfield	Val. Dis. of Heart
	27	"	Raym'd Boucher	2	11	25	Dover	M	S	Child	Canada	Canada	Arthur Boucher	Beulah Legace	Int. Obstruction
	30	"	Jos'e A.Whiteh'e	80	11	22		F	M	Housewife	Pelham	Newb'yp't,	Geo. E. Wood	Eliza Johnson	Cancer on Chest
Oct.	2	"	Ivan K. Hunt	20	3	15	Canada	M	M		Canada	Woodby, Vt	Wm. H. Hunt	Ethel B. Waterman	Ac. Peritonitis
	8	Lynn, Ms.	Matt'w Canavan	52	5	7	Rochester	M	M	Shoe Cutter	Ireland	Ireland	James Canavan	Joanna	Gen. Sep. Myocard
	8	Rochester	Francis Pare	80			Canada	M	W	Laborer	Canada	Canada	Francis Pare	Marie Landry	Hypo. Pneumonia
	10	"	Thos. J. Hayden	64	9	7	Newburyport	M	M	Laborer					Apoplexy
	10	"	Lil'n M. Richards	55	9	10	Moultonboro	F	M	Housewife	Moult'nb'o	Moult'nb'o	Wm. H. Rust	Lucy Smith	Pul. Tuberculosis
	10	"	Germa'eCormier		6	20	Rochester	F	S		Rochester	Rochester	Arthur Cormier	Regina Forgues	Purpura
	11	"	Damase Boivin	81	4	1	Canada	M	W	Retired	Canada	Canada	Pierre Boivin	Angelina Grondin	Senility
	11	"	Paul Cydarovitch	28			Russia	M	S	Brickmaker					Suicide
	17	Farm'gton	William Jones	69			Middleton	M	W	Watch Rep.	Middleton	Middleton	John Jones	Mary S. Burrows	Natural Causes
	18	Rochester	Michael Manion	85			Ireland	M	W	Laborer					Uraemia
	25	"	Frank M. Smith	59	6	27	Farmington	M	M	Farmer		Farmington	Edward Smith	Lucinda Leighton	Gen. Septicaemia
	27	"	Rosie A. Speco	40	7	9	Saco, Me.	F	M	Housewife	Kenbk.,Me.	BelgradeMe	Stephen Furbush	Elizabeth Damren	Chr. Nephritis
	25	"	AgnesD.Pinault			¼	Rochester	F	S		Canada	Camb'e, Ms.	Paul Pinault	Mary Cadran	Premature Birth
	27	"	Thos. E. Davis	65	10	6	"	M	S	Farmer	Conway	Farmington	Thos. C. Davis	Liberty Tebbetts	Sclerosis of Liver
	29	"	Geo. C. Palmer	67	2	4	Farmington	M	M	Laborer	Derry	Rochester	Geo. F. Palmer	Sarah J. Varney	Natural Causes
	28	"	Mary J.Freeman		8	8	Rochester	F	S		Rochester	Milton	Earl S. Freeman	Even M. Sanborn	Cholera Infantum

All White

Deaths Registered in the City of Rochester—Continued

Date of Death	Place of Death	Name and Surname of Deceased	Age: Years	Age: Months	Age: Days	Place of Birth	Sex	Color	Single, Married or Widowed	Occupation	Place of Birth: Father	Place of Birth: Mother	Name of Father	Maiden Name of Mother	Disease, or Cause of Death
Oct. 30	Rochester	Florence F. Ross		7	16	Rochester	F	All White	S		Barrington	Barrington	Charles E. Ross	Florence Arling	Cholera Infantum
31	"	Martha J. Pray	86	10	5	Somersworth	F		W			LebonanMe	Hiram Hanson	Eliza Gerrish	Ch. Bright's Dis.
31	Boston	F'd H. Thompson	55	7	21	Vermont	M		M	Painter	Mass.	Mass.	Nathan	Lydia Miner	Carcin. of Rectum
Nov. 2	Rochester	M. J. Wormwood	54	11	17	Ossipee	F		M	Housewife	Ossipee	Ossipee	James Eldridge	Martha Wallace	Acute Uremia
5	"	James M. Edney	66	10		Rochester	M		M	Painter	Marblehead		James Edney	Mary A. Young	Pyorrhoea
6	"	A. W. Desmarais		1	21	"	M		S		Augusta, Me	Rochester	PhiliasDesmarais	Rose A. Vachon	Cholera Infantum
6	"	Charles Hurd	75	10	13	"	M		M	Farmer	Rochester	"	John Hurd	Abbie Hoyt	Natural Causes
9	"	Julia E. Geralds	49	3	25	Wolfeboro	F		M	Housewife		Wells, Me.	SimonBCanney	Rhoda Goodwin	Surgical Shock
9	"	O'n V. McMillan				Rochester	M		S		Blaisv'e, Va.	Farmington	EarlVMcMillan	Marjorie Varney	Stillborn
10	"	Elias F. Varney	79	2	29	"	M		W	Retired	Barrington		Rufus C. Varney	Sarah Foss	Senility
11	"	Andrew Sharpe	61			Norway	M		S	Tailor					Suicide, Poisoning
15	"	Orlando D. Boire	40	8	24	M Junc N Y	M		S	Sexton	Canada	M Forks, N.	Adolphe Boire	Marie Pratt	Com. Frac. of Skull
24	"	Edw. P. Maxfield	45		30	Rochester	M		M	Barber	"	Canada	Edw. Maxfield	Olive Bloum	Ch. Paen. Nephritis
25	"	Em'yF. Stackpole	87	3	13	"	F		W		Rochester	Dover	Samuel Tebbetts	Eliza Stackpole	Carcin. of Lier
25	"	Chas. F. Lashon	41	4	21	SkowheganMe	M		M	Shoe Work	Canada	Madison	John Lashon	Sarah Claflin	Gastric Ulcer
30	"	Ellen A. Blaisdell	81	1	25	Rochester	F		M		Rochester	Rochester	Chas. Hartford	Ruth Trickey	Pneumonia
Dec. 2	E. Roch.	David W. Downs	82	6	10	So. Berwick	M		M	Preacher	LebanonMe	"	Fred'k Downs	Ruth Roberts	Cancer
2	Rochester	Eliz'h M. Hardie	77	3	17	Scotland	F		W		Scotland	Scotland	James Ross	Jane Spiers	Carcin. of Axilla
2	"	Dan'l G. Blaisdell	80	2	16	Rome, Me.	M		W	Retired	Rome, Me.	Rome, Me.	James Blaisdell	Ruth Goden	Partial Paralysis
4	"	Han'h M. Walker	75	9	9	Rochester	F		W		Rochester	Rochester	Samuel Felker	Hannah Varney	Carcinoma of Liver
5	Farm'ton	Dan'l C. Bickford	75	8	10	Rochester	M		W	Farmer	"	Farmington	John F. Bickford	Hannah Dunerell	Cardiac Dilatation
6	E. Roch.	SarahE. Bigelow	81	4	1	Acton, Me.	F		W		Acton, Me.	Acton, Me.	Calvin P. Gowen	Martha Earl	Arterio Sclerosis
9	Gonic	Theodore Wilmot	55	10	29	Thetford, Vt.	M		M	Overseer	Un. Vil. Vt.	Un. Vil. Vt	Harry Wilmot	Harriett Newcomb	Arterio Sclerosis
10	Rochester	M'g. W. Callaghan	21			Rochester	F		S	Shoe Opr.	Ireland	Ireland	Pat. Callaghan	Mary McKenney	Nephritis
10	"	Laura A. Webber		9		"	F		S		Rochester	Portl'd. Or	Leroy Webber	Edia Terwado	Acute Indigestion
14	E. Roch.	Mary A. Corbett	74	6	13	Randolph, Ms	F		M	Housewife	Randolph, M	Randolph, M	Chas A Randsom	Rosetta Sylvester	Apoplexy
19	Rochester	Jennie M. Collins	45	7	17	FallRiverMs	F		M	"					Surgical Shock
20	Concord	William Bell	43			England	M		M	Tailor	England	England	George Bell	Mary A. Spooner	Paresis
20	Rochester	Sam'l H. Cushing	86	4		Tamworth	M		M	Farmer	Tamworth	Berw'k, Me.	Samuel Cushing	Betsey Bedell	Chr. Bronchitis
21	Rochester	Thomas Cooper	64			England	M			Shoemaker					Obs. of Bowels
23	"	Theodule Ferland	52	9	4	Canada	M		M	Boxmaker	Canada	Canada	Franc's Ferland	Julia Marcoux	Septicemia
31	E. Roch.	Olive E. Davis	70		28	G Barr'gt'nMs	F		M		England	Gt. Bar'gt'n	Wm. Cox	Caroline Andrews	Pneumonia
31	Rochester	H'm A. Campbell	39	9	28	Calais, Me.	M		M	Laborer	Canada	Maine	Wm. Campbell	Marie Clark	Ac. Appendicitis

INDEX

Adams Fund - - - - - 119
Assessors' Inventory - - - 31
Auditor's Report - - - - 112
Board of Health, Report of - - - 178
City Clerk, Report of - - - - 109
Auditor's Report - - - - 110
City Government - - - - 8
City Marshal, Report of - - - 175
City Solicitor, Report of - - - 180
City Treasurer, Report of - - - 117
Dog License - - - - 118
Old Cemetery Conservation Fund, Perpetua - - - 125
Committees, Standing - - - - 11
Expenditures:
Gypsy Moths - - - 98
Dog Depredations - - - 98
Fire Department - - - 60
Health Department - - - 95
Highway Department - - 32
Opera House - - - 79
Police Department - - - 69
Salaries - - - - 73
Sewerage - - - - 90
Sidewalk Department - - 84
Shade Trees, Parks and Commons - 96
State Highway - - - 85
Street Sprinkling Department - 89
Surface Sewers - - - 88

Financial Statement - - - - 110
Fire Department:
Chief Engineer, Report of - 168
Location of Fire Alarm Boxes - 170
List of Hydrants - - - 171
Inaugural Address - - - - 3
Interest - - - - - 99
Notes Payable - - - - - 100
Overseer of Poor, Report of - - 179
Public Library:
Auditor's Report - - - 213
Financial Statement - - 214
Gifts - - - - 207
Officers - - - - 189
Librarian, Report of - - - 193
Statistics - - - - 200
Trustees, Report of - - - 190
Resolutions - - - - - 13
School Board:
Budget for 1921 - - - 281
Calendar, 1920-1921 - - 284
Financial Statement and Expenditures 270
Graduates, High School, 1920 - 288
Graduating Exercises, High School 1920 - - - - 286
Headmaster of High School, Report of 242
Music Supervisor, Report of - 253
Organization, 1920 - - 218
Organization, 1921 - - - 220
Statistics - - - - 255
Superintendent of Schools, Report of 222
Sewers, Report of Superintendent - - 167
Street Lights - - - - 182

Summary of Expenditures - - - 107
Sundry Expenditures - - - 102
Vital Statistics - - - - 291
Water Works:
Auditor's Report - - - 160
Clerk of Water Board - - 160
Expenditures - - - 131
Superintendent, Report of - - 164
Trust Funds, Report of Trustees - - 119
Auditor's Report - - - 130
List of Contributors - - - 128

N 352.07 R67 1920
Rochester,
Report

N352.07
R67 1920

DATE DUE
A fine of 2c is charged for each day book is kept over time